SPARTAN

1966

PUBLIC LIBRARY
STONEHAM, MASS.

Digitized by the Internet Archive
in 2016

https://archive.org/details/stonehamhighscho1966ston

THE SPARTAN

Stoneham High School, Stoneham, Massachusetts

1966

Volume I

The whole is the sum of it parts.
In a school and in life every individual contributes
in his own way to the strength
of the entire community.
At Stoneham High School the goal is to develop the whole person
so that he in turn may serve his fellow men.
In attaining this goal, a bond of fellowship is created,
and by the senior year
all the individual efforts have combined
to create a wall of strength in mind and body.
Therefore the SPARTAN 1966 will try to show
how individuals have developed at SHS
and how each student lends his strength to the group.
For, as in ancient Sparta,
the strength of Stoneham High School lies
not in the building
but in the quality of person she produces.

"BEHOLD the WALLS of

SPARTA—and EVERY MAN A BRICK'
— Lycurgus
ACADEMICS 6
ACTIVITIES 82

DEDICATION

Mrs. Wipperman works hours perfecting a musical performance.

A Life Devoted

To you, Mrs. Gilda Wipperman,
A dedicated teacher
And a devoted friend,
We, the senior class,
Dedicate
This Spartan 1966

Music Appreciation helps you appreciate Mrs. Wipperman's hard work.

to Encouragement of Talent

ac

Today, as education becomes increasingly more important, Stoneham High School faculty and students eagerly meet the challenges of higher learning. In addition to the standard required courses, students may choose electives from wide fields of study. Topics may vary anywhere from the development of a concerto in music appreciation to the development of life in advanced biology, or to the development of political thought in international relations.

ademics

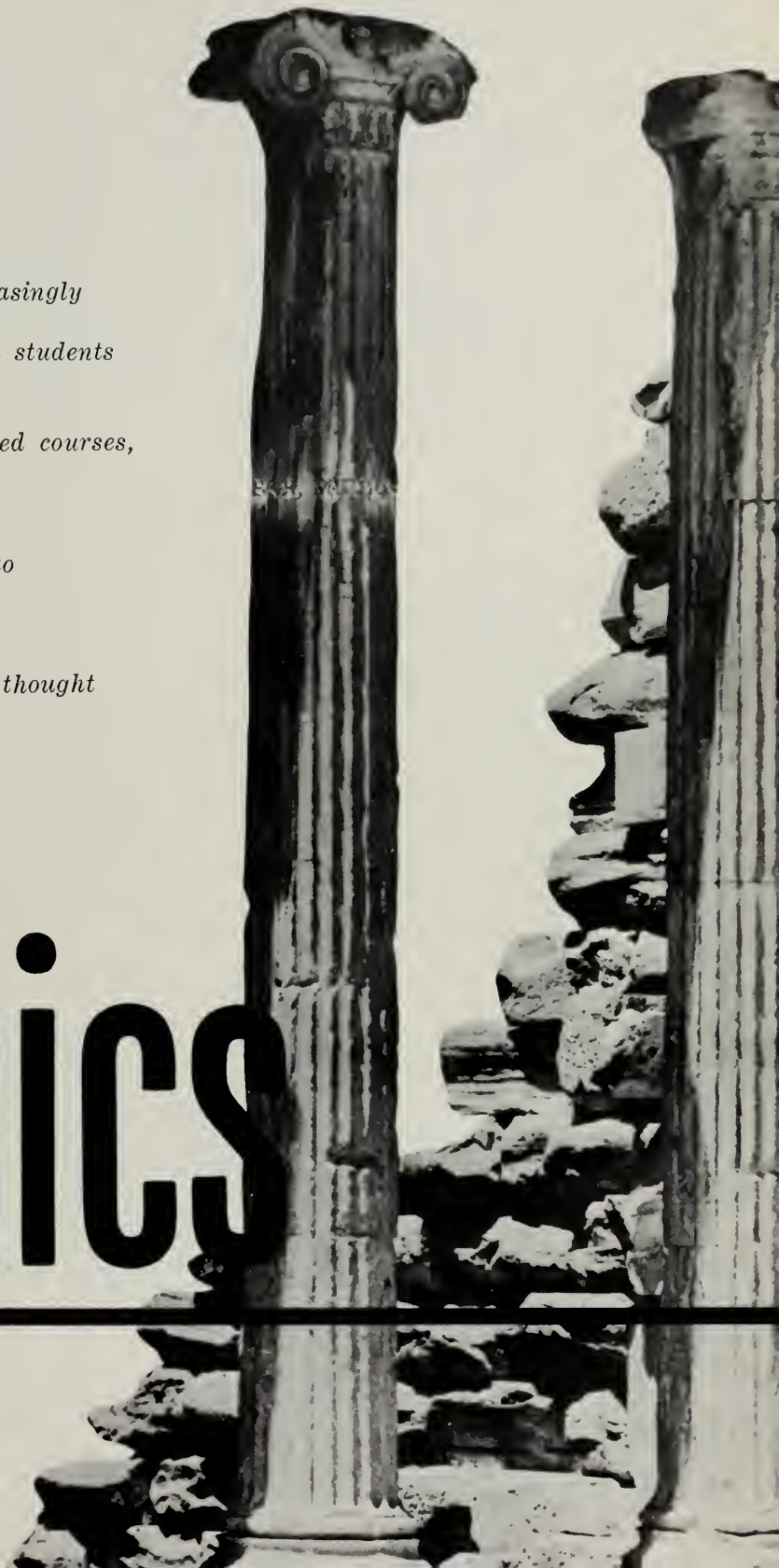

PRINCIPAL'S MESSAGE

Your high school days are now over. With the completion of this phase of your life, new and wider experiences are now open to you. It is our hope that your years in Stoneham High School, the lessons you have learned, the many relationships you have had with classmates and teachers will put you in good stead for meeting future responsibilities and achieving future goals.

In the words of Elbert Hubbard:

"Keep your mind on the great and splendid things you would like to do and then, as the days go gliding by, you will find yourself unconsciously seizing the opportunities that are required for the fulfillment of your desire. Picture in your mind the able, earnest, useful person you desire to be, and the thought you hold is hourly transforming you into that particular individual you so admire."

Congratulations to each of you on your graduation and best wishes for your happiness and success in the days to come.

John S. Huddleston
Principal

John S. Huddleston
Principal

Specially Belong to Leaders"

Mr. Fred Kiamie
Assistant to the Principal

Mr. William Hoyt
Assistant Principal

Mrs. Margaret Garvin
Dean of Girls

ADMINISTRATION

"I have but one lamp by which my feet are guided, and that is the lamp of experience."

Mrs. Beulah Forbes
Nurse

Dr. Michael Scarpitto, Superintendent; and Mr. Daniel Hogan, Assistant Superintendent

Mrs. Kathleen Sullivan, Mrs. Irene Ray, secretaries; and Mrs. Alice Walsh, Secretary to the principal

GUIDANCE

"Thou wert my guide, philosopher, and friend."

—Alexander Pope

Miss Susan Cabot

Mr. Robert Hersam
Guidance Director

Guidance secretary Mrs. Claire McCarthy keeps the office running smoothly.

Miss Elizabeth Elliott

Mr. William Murphy

Guidance for the Challenges Ahead . . .

Mr. Hersam discusses future plans with a senior student.

Mrs. Marion Patterson

FACULTY . . .

Mr. Bernard Smith
Department Chairman

Mrs. Mikell Deptula

Mr. Kenneth Donadio

"That's wrong, but give him an "A" for originality."

Miss Heather Glunts

Miss Janet MacDonald

Mrs. Jessica Malheiros

Mrs. Julia Muller

Literature of Man

ENGLISH

"The pen is the tongue of the mind."

—Cerartes

Mr. Smith discusses a point of grammar with his senior students.

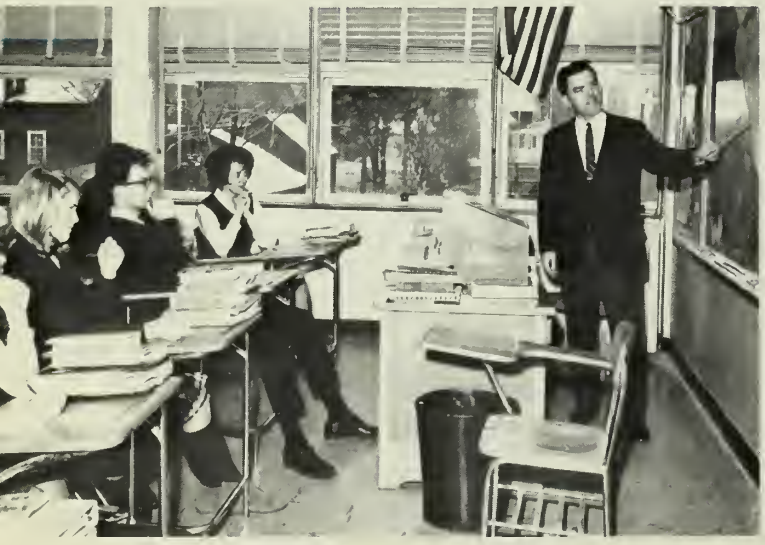

Mr. Richard Reed

Mr. Robert Silverman

Miss Sandra Talanian

Mrs. Betty Williams

Mrs. Elizabeth Bonkowsky

Mr. James Campagna

Mr. John Feltch

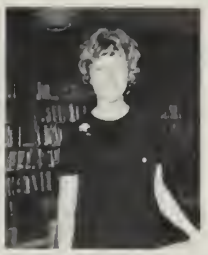

Mrs. Lois Gold

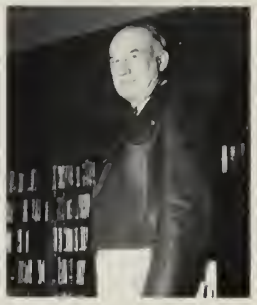

Mr. Roger Lamson
Department Chairman

SOCIAL STUDIES

"The subject of history is the life of peoples and of humanity." —Tolstoi

Expresses the Ideals of Humanity

Mr. David Kline

Mr. Neal McLaughlin

Mr. Philip Nelson

"I regret to announce that someone cheated on the cheating survey."

Mr. Lamson's history students test their knowledge on a quiz.

Mathematics Is the Root . . .

"Mathematics possesses not only
truth but supreme beauty."

— Bertrand Russell

Mr. Louis DeSantis

Mr. Chester Jordan
Department Chairman

Mrs. Donna Leahey

Mr. James Manuel

"No, George, the Law of Sines
does not read 'Post No Bills'."

Mr. DeSantis explains the all-important THEORY behind algebraic function.

Mr. Gerald Paist

Mrs. Judith Peters

Mrs. Linda Prescott

Mr. Edward Sullivan

Mr. Robert Mooney
Department Chairman

Mr. Freeman Bartlett, Jr.

Mr. Joseph Collins

Mr. Stanley Krochmal

Mr. Glen Lougee

of Scientific Investigation

Mrs. Ann Mason

SCIENCE

"Science is . . . like virtue, its own exceeding great reward."

—Kingsley

Mr. Albert Richardson

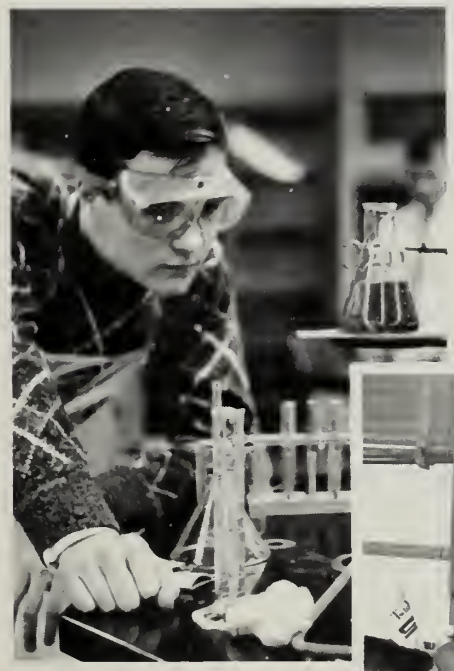

Knowledge is gained through actual experience.

Mr. John Studley

Miss Carol Wlodkoski

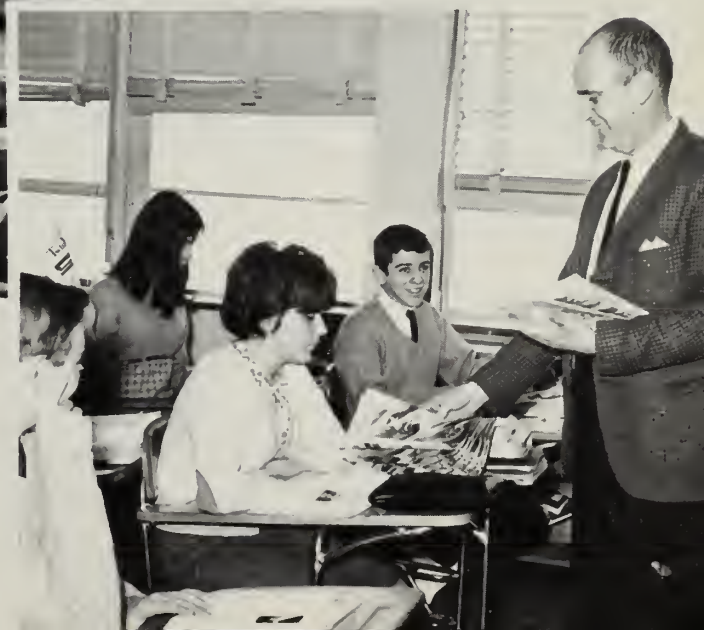

"I'll bet you think I'm going to let you keep these."

Building Our Classical and

LANGUAGE

"He who knows no foreign language knows nothing of his own."

—Goethe

Mr. Paul Atkinson

Miss Lydia Risi
Department Chairman

Mrs. Sarah Giles

Mr. Rene Martin

Mr. Alain Rocher

Mrs. Judith Sholl

Miss Risi conducts the language lab for her French IV students.

L'homme avec la barbe rouge enseigne la classe.

Practical Proficiency

BUSINESS

"Seest thou a man diligent
in his business?
He shall stand before kings."

— Proverbs, xxii, 29

Mrs. Margaret Garvin
Department Chairman

Miss Catherine
Broderick

Miss Dorothy Corum

Miss Elizabeth
Furman

Miss Maria Garuti

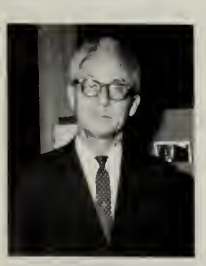

Mr. Clark
Richardson

Mr. Edward
Rundlett

Miss Corum's young typists prepare for future careers.

Miss Garuti explains the operation of the keypunch to Mary Haney.

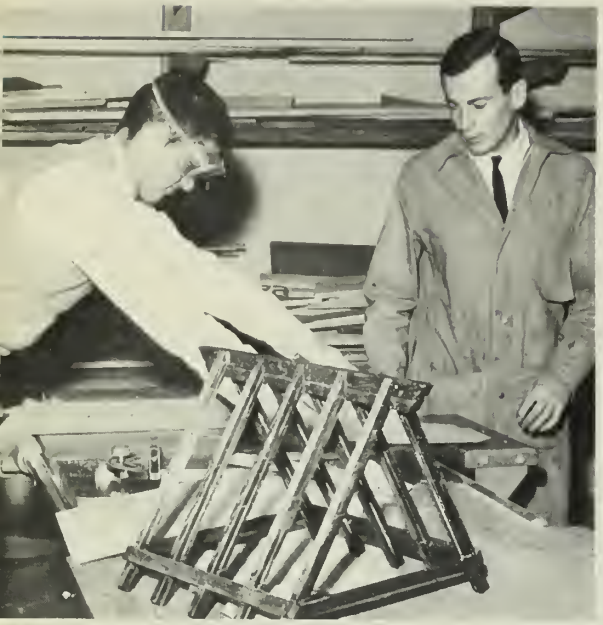

Mr. Keith oversees the operation of a power saw.

Mr. Walter Herrick

Mr. Lee Keith

Mr. Renato Paolini

INDUSTRIAL ARTS

"Rome was not built in a day."

Providing Notes of

HOME ECONOMICS

"A stitch in time saves nine."

Mrs. Janet Hasler

Miss Margaret Kirby

Sewing is a skill they'll use all their lives.

She made this herself in class.

Miss Lucille Farina

Mr. Rolland Tapley

Mr. Alfred Todaro

Mrs. Gilda Wipperman
Music Supervisor

One of the many choral groups rehearses during a study.

Skill, Culture, and Talent . . .

MUSIC

"After silence that which comes nearest to expressing the inexpressible is music."

—Huxley

The ALL-DISTRICT music group: (l. to r.) Donna Buccheri, Doug Williams, Sharon Landfare, Craig Sturgis, Carol Petruzzi, Richard Lent, and Eugene Maloney.

Mrs. Wipperman conducts the rehearsal of the Girls' and Boys' Ensemble.

For a Sound Mind. . .

Mrs. Beverly Birkmeyer

Mrs. Dorothy Gardner
Department Chairman

ART

"Art is nothing more than the shadow of humanity."

—James

Mrs. Birkmeyer evaluates a student's artistic endeavor.

LIBRARY

"Our high respect for a well-read man is praise enough of literature."

—Emerson

Miss Rudie Lindgren

Miss Lindgren is always ready to help us with our intellectual needs.

In a Sound Body

PHYSICAL EDUCATION

Mr. John Fawcett
Athletic Director

"What I admire is . . . that they excel in athletic sports."

—Disraeli

Mr. Henry Margarita

Miss Sally Ann Randall

Miss Sara Lee Wheeler

Mr. Paul Whitley

Miss Randall referees the "jump".

Seniors Hovey and Wengen demonstrate wrestling prowess.

Coach Margarita devotes every minute to instructing.

PRA
AND
THE
PEO

SE

Throughout our high school years
we have come to recognize—in the classroom,
in sports,
and in our personal school activities—
what constitute the ideals of a true Spartan.
Now, as seniors,
we must take up these ideals
from a life we are leaving,
and carry them with us
to all the living that waits. . . .

niors

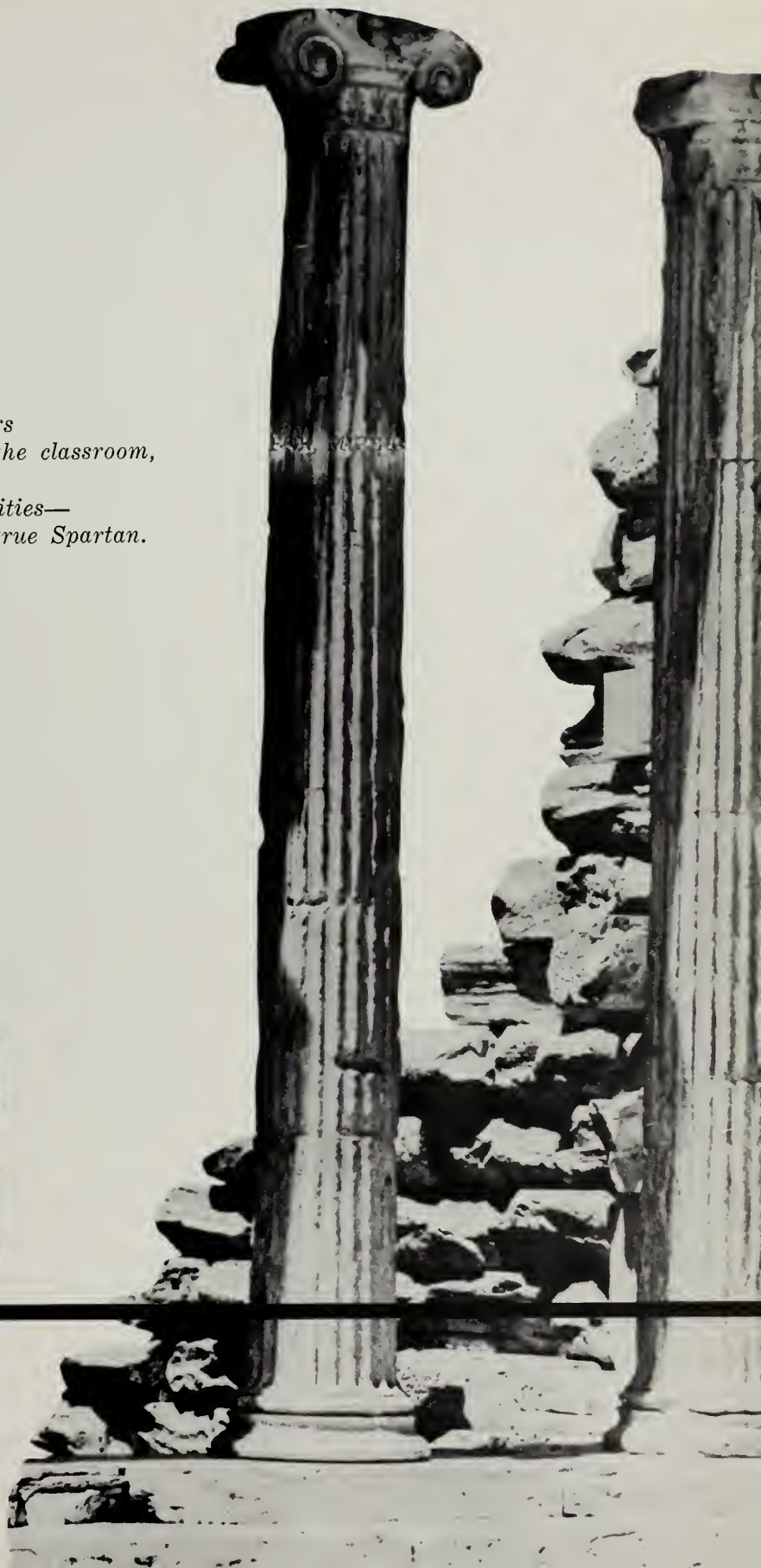

Senior...

Best All Around
Jean O'Toole and
Daniel Chapman

Biggest Line
James Flahive

Most Popular
Paulene Spero and
Daniel Chapman

Most Likely To Succeed
Most Admirable
Paulene Spero and
Richard Hovey

Best Dancers
Jeanne Fillipone and
Paul Gange

Favorite Teacher
Mr. Neal McLaughlin

Favorites

Favorite Sport ..... Hockey
Favorite Song .... "We Gotta Get Outa This Place!"
Favorite Subject ..... Problems of Democracy
Favorite Problem .... Freshmen
Favorite Pastime ..... Watching BATMAN
Funniest Event ..... Morning Announcements
Most Remembered Event ..... Senior Prom

Class Couple
Best Dressed
Paulene Spero and Larry Russo

Most Talkative
Class Livewires
Rosemary Day and
Richard Doane

Mad Scientist
Thomas Flanagan

Class Artists
Janet Borrelli and
Kenneth McCann

Senior...

Most Bashful
Judy Mazza and William Anderson

Class Flirts
Jeanne Fillipone and James Flahive

Class Muscians
Donna Byrne and
Douglas Williams

Class Girl Hater
Charles MacInnes

Most School Spirited
Most Congenial
Jean O'Toole and
Daniel Chapman

Class Heart Breaker
Judy Downes

Most Studious
Jane Lawson and Richard Hovey

Class Leaders
Richard Hovey and Douglas Williams

Favorites

Most Athletic
Marijane O'Keefe and
Greg Wright

Most Talented
Sharon Landfare and
Douglas Williams

SENIOR CLASS OFFICERS

Seated: Betty Carpenter, Vice-President; Standing: (l-r) Paulene Spero, Secretary; Douglas Williams, President; Susan Forrest, Treasurer.

Social Chairmen — Jeanne Fillipone, Bruce Harrison

Advisors: Mrs. Margaret Garvin and Mr. Clark Richardson

SENIOR HONORS

MacDonald Medals

Richard Hovey
Judith Mazza

High Honors

Charles Salvo
Lee Mayman
Robert Simpson
Mark Sturgis
George Wengen
William Velardocchia

Honor Address — Lee Mayman
Class History — Charles Salvo and Robert Simpson

Honors

Beverly DeBenedictis
Judith Whitten
Patricia Barry
Sharon Landfare
Jane Lawson
Mark Whitley
Leslie Jones
Karen Feeley
David Fossey
Michele O'Connell
Jean Sweetser
Janice Joslin
Paul LaSpina
Joyce Kustra
James Lembo
Patricia Wieczorek
Arthur Brautigam
Clayton Conn
Maria Pavia
Alan DeTeso
Barry Kellner
John Bean
Peter Vallance
Edward Maguire
Richard Lent
Leonard Fuller
Marilyn Rudman
Priscilla Mullen
Joanne Mudge
Arthur Dinan
Michael DiBello
William Tice

Graduation Committee

Charles Salvo
Robert Simpson
Mark Sturgis
George Wengen
William Velardocchia
Beverly DeBenedictis
Richard Hovey
Jean Sweetser
Barry Kellner
Judith Mazza
Clayton Conn
Leslie Jones

JUDITH ALLEN

Alway's fooling in the hall,
As a friend, Judy's the best of all.

live wire . . . cute . . . boys

Girls' Basketball 1 2, 3; Glee Club 1, 2, 3; Pep Club 1, 2, 3; HAPPIEST WHEN on weekends. PET PEEVE: Cliques and J. F. FUTURE PLANS: Secretarial School.

PATRICIA ALLIN

Pat is a senior with pretty blond hair,
For making new friends, she sure has a flair.

"Pat" . . . Wakefield . . . vivacious

Glee Club 1, 3; Pep Club 1, 2, 3; Yearbook Comm. 3; HAPPIEST WHEN on vacations. PET PEEVE: Gym make-up. FUTURE PLANS: Undecided.

ELLEN ALVES

A really cute gal with curly black hair,
When Ellen is needed, she's always right there.

fabulous friend . . . cute . . . fun

Glee Club 2, 3; Girls' Choir 1, 2, 3; Pep Club 1, 2, 3; Senior Play Comm. 3; Yearbook Staff 3; Carnival Ball Participant 3; P. T. L. Tag Day; HAPPIEST WHEN Friday comes. PET PEEVE: Mondays. FUTURE PLANS: Two-year school.

WILLIAM ANDERSON

Tall and handsome and kind of shy,
But "Bill" certainly is a real swell guy.

handsome . . . quiet . . . tall

HAPPIEST WHEN skiing. PET PEEVE: None. FUTURE PLANS: College.

STEPHEN ANDRICK

True, with the girls "Duke" may be shy,
But all the boys agree he's quite a guy.

the corner . . . intelligent . . . "I can't find it"

Football 1, 2, 3; Baseball 1, 2, 3; Hockey 1, 2, 3; HAPPIEST WHEN playing football. PET PEEVE: Homework. FUTURE PLANS: College.

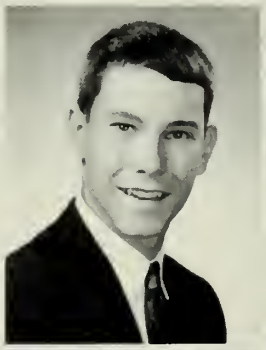

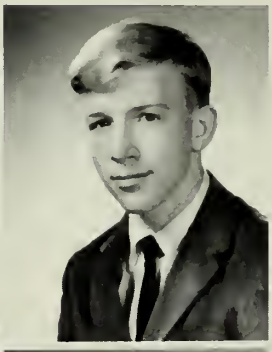

WILLIAM ANGELL

Always a joke, always a smile, "Willie" is happy all the while.

Traffic squad . . . prankster . . . Bill

Co-ed Volleyball 2; Traffic Squad 3; HAPPIEST WHEN out of school. PET PEEVE: Teachers. FUTURE PLANS: College.

THOMAS ASCI

Sincere and true, a real nice guy,
Tom's one who with us rates high.

striped ties . . . good-natured . . . eager

Football 1, 2; HAPPIEST WHEN playing sports. PET PEEVE: Long range projects. FUTURE PLANS: College.

MARCIA BALDASSARRE

Dark haired, lively, and full of fun,
Marcia's known and liked by everyone.

great dancer . . . clothes . . . pretty

Pep Club 3; Traffic Squad 3; HAPPIEST WHEN dancing. PET PEEVE: Homework. FUTURE PLANS: College.

JUDITH BARNES

This friendly girl with jolly air,
Never seems to have a care.

Jimmy . . . "Blondie" . . . funny

Glee Club 1, 2, 3; Pep Club 1, 2, 3; HAPPIEST WHEN with Jimmy. PET PEEVE: Homework. FUTURE PLANS: Nursing School.

PATRICIA BARRY

With our yearbook Pat did just fine,
Though athletics seem also her line.

co-editor . . . softball . . . Carol's

Softball 1, 2, 3; Girl's Basketball 2, 3; Co-ed Volleyball 3; Pep Squad 1, 2, 3; Yearbook Staff, Editor, 3; Science Night 2; Homecoming Day Comm. 1; Senior Play Comm. 3; French Club 3. HAPPIEST WHEN in shorts at J. J.'s. PET PEEVE: Mr. DeSantis. FUTURE PLANS: College.

JANET BASH

Long blond hair, very pretty,
In addition, Janet's also witty.

pretty . . . sophisticated . . . blond

Softball 1; Field Hockey 1; Intramural Basketball 1; Girls' Basketball 1; Co-ed Volleyball 1, 2, 3; Gymnastics Club 1, 3; Girls' Ensemble 2; Glee Club 3; Prom Comm. 1; Carnival Ball Participant 3; HAPPIEST WHEN with the people I love. PET PEEVE: Voicing my opinion. FUTURE PLANS: College.

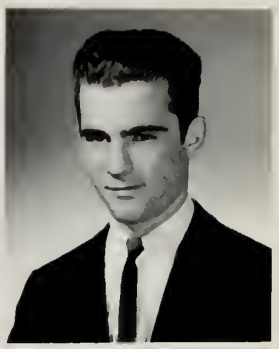

JOHN BEAN

A fun-loving guy, fancy free,
That's the way John wants to be.

character . . . HoJo's . . . fun-loving

Baseball 2; Cross Country 1; Basketball 2; Co-ed Volleyball 2; Student Council 1, 2; HAPPIEST WHEN out with girls. PET PEEVE: Onion rings. FUTURE PLANS: College.

ROBERTA BEEBE

This gal is cute with pretty hair,
Whenever you need a friend, "Bobbie" is there.

Pullo's . . . Johnny . . . Wilmington

Pep Club 1, 2, 3; Carnival Ball Participant 2; Student Council 1; HAPPIEST WHEN with Johnny. PET PEEVE: Having nothing to do. FUTURE PLANS: Undecided.

JAMES BEESON

Easy going is this man,
Having fun whenever he can.

cars . . . "Jimmy" . . . friendly

Cross Country 1; Tennis 1; Intramural Basketball 1; Co-ed Volleyball 1; HAPPIEST WHEN working. PET PEEVE: School. FUTURE PLANS: Undecided.

SANDRA BELLA

For a girl with pep and lots of go,
"Sandy" is the one to know.

Jackie . . . "Sandy" . . . nice to know

Dance 1; Future Teachers of America 1, 3; Pep Club 1, 2, 3; Senior Play 3; HAPPIEST WHEN with Jackie. PET PEEVE: Tardiness. FUTURE PLANS: College.

STEPHEN BERNIER

Hold your sides or else you'll split,
Because this redhead is really a hit.

friendly . . . redhead . . . jokester

HAPPIEST WHEN out of school. PET PEEVE: School. FUTURE PLANS: College.

PRISCILLA BLESS

When there's fun, Priscilla's right there in it,
Never still for a single minute.

Wakefield . . . orchard G.T.O. . . . Lynche's Lane.

Glee Club 1, 2, 3; Girls' Choir 1, 2, 3; Pep Club 1, 2, 3; HAPPIEST WHEN with David. PET PEEVE: Listening to announcements. FUTURE PLANS: Boston State College.

A. PAUL BOCCELLI

Dark hair, tall and thin,
As a friend, he'll always win.

tall . . . friendly . . . funny

HAPPIEST WHEN I am a senior and I realize I graduate from this school. PET PEEVE: W. L. H. FUTURE PLANS: College.

JANET BORRELLI

Long black hair and pretty dark eyes,
Janet's the one with all the "Hi's".

pretty eyes . . . Aly . . little

Glee Club 2; Pep Club 1, 2, 3; Senior Tea Usher 2; HAPPIEST WHEN with Aly. PET PEEVE: News wise quiz. FUTURE PLANS: Business School.

SANDRA BOTTICELLI

Basketball, softball, in both she's tops,
Once she gets going, she never stops.

athletic . . . "Sandi" . . . friendly

Softball 1, 2, 3; Field Hockey 1, 2, 3; Girls' Basketball 1, 2, 3; Student Gym Leader 3; Glee Club 2, 3; Future Teachers of America 1, 2, 3; Pep Club 1, 2, 3; Carnival Ball Participant 2, 3; HAPPIEST WHEN playing in sports. PET PEEVE: Homeroom, especially D. B. FUTURE PLANS: Teacher.

THERESA BOURQUE

With a pretty face, and a twinkling eye,
She's not the one the boys pass by.

personality . . . captain . . . pretty

Co-ed Volleyball 3; Gymnastics Club 2, 3; Student Council 3; Student Gym Leader 3; Cheerleader 2, 3; Dance Club 1; Prom Comm. 3; Yearbook Comm. 3; Carnival Ball Participant 1; HAPPIEST WHEN I'm with that certain someone. PET PEEVE: Homework. FUTURE PLANS: Junior College.

W. DAVID BOURQUE

Friendly personality, all around nice guy,
With us "Dave" will always rate high.

scooter . . . merry . . . helpful

HAPPIEST WHEN playing the guitar. PET PEEVE: Monday mornings and S. B. FUTURE PLANS: Technical Institute.

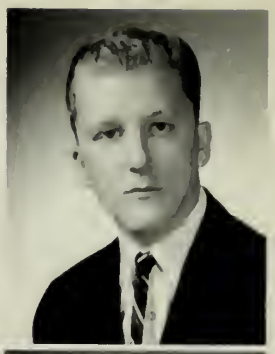

DEBORAH BRADLEY

Very thoughtful and sincere,
"Debbie" will be remembered for many a year.

good sport . . . happy . . . carefree

Glee Club 3; Girls' Choir 3; Pep Club 2, 3; Carnival Ball Participant 3; HAPPIEST WHEN with J. E. B.-U. S. N. PET PEEVE: Waiting. FUTURE PLANS: Secretary.

KRISTEN BRASSIL

A funny girl who's a barrel of fun,
She's certainly well-liked by everyone.

"Kris" . . . unpredictable . . . fabulous

Student Gym Leader 3; Glee Club 2, 3; Girls' Choir 1, 2; Future Secretaries Club 3; Pep Club 1, 2, 3; Carnival Ball Participant 2; Arlington Exchange Concert 1, 2, 3; Spring Concert 1, 2, 3; HAPPIEST WHEN O. W. L. PET PEEVE: Chicken calls. FUTURE PLANS: Secretarial work.

ARTHUR BRAUTIGAM

He's not very bold, just a little shy,
Yet everyone's friends with this quiet guy.

quiet . . . smart . . . "Ed Hoffman"

Glee Club 1, 2, 3; Math Team 2; Interact 2, 3; Senior Play 3; Boys' State Rep. 2; HAPPIEST WHEN arguing. PET PEEVE: Attendance slips. FUTURE PLANS: College.

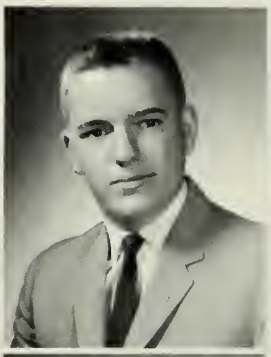

CAROLYN BRAY

Pretty air, friendly all the day,
That's our Carolyn, always gay.

"Ginger" . . . fun-loving . . . hotspook

Glee Club 2, 3; Girls' Cboir 1, 2; Pep Club 1, 2, 3; Senior Play 3; Senior Tea Comm. 2; Carnival Ball Participant 2; HAPPIEST WHEN S. W. B. A. R. PET PEEVE: P. W. T. M. T. F. G. (J.F.A.). FUTURE PLANS: Poet.

JANIS BREZINSKI

Shy and friendly with a sweet smile,
Making friends all the while.

"Jae-Jae" . . . friendly . . . Y.S.F.

Band 2, 3; Glee Club 1, 2, 3; Girls' Choir 1, 2, 3; Future Secretaries Club 3; Pep Club 1, 2, 3; Senior Play Usher 3; Senior Play Comm. 3; Yearbook Staff 3; Newspaper Staff 3; Senior Tea Comm. 2; Carnival Ball Participant 1, 2, 3; Traffic Squad 3; HAPPIEST WHEN A. B. N. M. PET PEEVE: N. H. R. M. FUTURE PLANS: Medical Secretary.

ANN BROADBENT

An attractive girl with a persistent smile,
To be a friend of "Bonnie's" is worth your while.

Skip . . . S.P.S. . . . "Bonnie"

Field Hockey 1, 2; Intramural Basketball 1; Co-ed Volleyball 1; Pep Club 1, 2, 3; Prom Comm. 2; Student Council 1; Senior Tea Comm. 2; Future Nurses Club 3; HAPPIEST WHEN doing R. C. A. F. exercises in gym. FUTURE PLANS: Nursing.

DEBORAH BROWN

Debbie's always happy, never blue,
And what's more she's a majorette too.

Jimmy . . . twirler . . . Wilmington.

Girls' Basketball 3; Co-ed Volleyball 3; Majorette 1, 2, 3; Glee Club 1, 2, 3; Girls' Choir 2, 3; Pep Club 1, 2, 3; Carnival Ball Participant 1, 2, 3; HAPPIEST WHEN out on a date. PET PEEVE: Homework. FUTURE PLANS: College.

PAMELA BUCCHERI

Quiet but friendly, obliging and sweet,
For these qualities, Pam can't be beat.

neat dresser . . . smart . . . convertibles

Glee Club 3; Future Teachers Club of America 3; Pep Club 1, 2; Senior Play Usher 3; Yearbook Staff 3; Traffic Squad 3; HAPPIEST WHEN O. O. S. PET PEEVE: I. T.'s at G. C.'s. FUTURE PLANS: College.

NANCY BURNS

If you need a friend, Nancy's the one,
She's ready for talks, laughs and lots of fun.

talkative . . . 4:30 a.m. . . . perky

Glee Club 1, 2, 3; Pep Club 1, 2, 3; Prom Comm. 3; Carnival Ball Participant 2, 3; HAPPIEST WHEN out with—???. PET PEEVE: Certain people working certain nights. FUTURE PLANS: Work.

LOUELLEN BUTLER

"Lou's" a girl who can't be beat,
Everyone knows she's thoughtful and sweet.

quiet . . . nice to know . . . shy

Glee Club 2; Pep Club 1, 2, 3; HAPPIEST WHEN having fun with friends. PET PEEVE: Monday mornings. FUTURE PLANS: Business School.

CHRISTINE BUTLER

Cute personality, she's friendly and small,
You can her her laughter at each end of the hall.

"Chris" . . . "everything's jolly all over!" . . . D. B.

Girls' Ensemble 3; Glee Club 1, 2, 3; Girls' Choir 1, 2, 3; Future Secretaries Club 3; Pep Club 1, 2, 3; Senior Play Usher 3; Senior Play Comm. 3; Senior Tea Comm. 2; Carnival Ball Participant 1, 2, 3; Traffic Squad 3; HAPPIEST WHEN S. M. PET PEEVE: Bagging. FUTURE PLANS: Business School.

DONNA BYRNE

Always there, never last,
To get in a sport she's always fast.

athletic . . . dependable . . . tennis

Tennis 1, 2, 3; Field Hockey 3; Intramural Basketball 1; Girls' Basketball 1, 2, 3; Co-ed Volleyball 2; Student Gym Leader 3; Orchestra 3; Band 1, 2, 3; Carnival Ball Participant 1, 2, 3; HAPPIEST WHEN participating in sports. PET PEEVE: Melrose girl's gym. FUTURE PLANS: College.

JEANNE CALLAHAN

Great personality, friends galore,
Getting good marks are never a chore.

"I don't wanna go" . . . Grant's . . . friendly

Glee Club 3; Pep Club 2, 3; Senior Play Comm. 3; HAPPIEST WHEN away from Hampton (A. A. O.). PET PEEVE: Scrabble (A. N. W.). FUTURE PLANS: College.

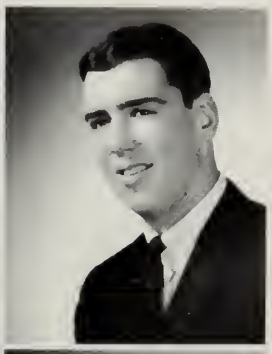

ROBERT CALIRI

With a contagious laugh, a joker he is,
But a happy life will always be his.

skier . . . "Clarence" . . . cut-up

Football 1, 2, 3; Baseball 1; Co-ed Volleyball 1, 2; Student Gym Leader 2. HAPPIEST WHEN in New Hampshire. PET PEEVE: Around the world with Nellie. FUTURE PLANS: College.

ANDREA CAMPBELL

Her personality's plus, her charm is real,
Andrea is tops, that's the way we feel.

"Andy" . . . great . . . talkative

Softball 2, 3; Girls' Basketball 2, 3; Glee Club 3; Pep Club 2, 3; Senior Play Comm. 3; Yearbook Staff 3; Traffic Squad 3; HAPPIEST WHEN in Maine in the summer. PET PEEVE: "Panda". FUTURE PLANS: College.

DOMENIC CANNULI

Always clowning, full of fun,
If you want a true friend, "Dave's" the one.

"Dave" . . . coffee breaks . . . girls!

HAPPIEST WHEN the weekend comes. PET PEEVE: None. FUTURE PLANS: Work.

AGATHA CARBONE

Tall and graceful, with most pretty clothes,
Agatha's a true friend from her head to her toes.

likeable . . . friendly smile . . . helpful

Glee Club 3; Pep Club 1, 2, 3; Prom Comm. 3; Carnival Ball Participant 3; Nursing Club 3; HAPPIEST WHEN having fun with the group. PET PEEVE: Homework. FUTURE PLANS: Nursing School.

BETTY CARPENTER

Scores of friends this girl has won,
When she's around there's loads of fun.

supersports . . . lively . . . Vice-President

Intramural Basketball 1; Girls' Basketball 1; Co-ed Volleyball 1, 2; Gymnastics 2; Pep Club 1, 2, 3; Glee Club 2; Senior Play Usher 3; Prom Comm. 2, 3; Traffic Squad 3; Student Council 1, 2; Class Vice President 3; Yearbook Comm. 3. HAPPIEST WHEN horseback riding & in H. S. with G. H., or S. PET PEEVE: F. & teased hair, unenthusiastic teachers. FUTURE PLANS: College.

FRANCIS CENSULLO

This is "Fran", good looking and debonaire,
A friendlier guy, you'll find no where.

collegiate . . . "Sheldon" . . . nice guy

Cross Country 1, 2; Track 3; Intramural Basketball 1; Co-ed Volleyball 2; Glee Club 3; HAPPIEST WHEN out on weekends. PET PEEVE: BMTD. FUTURE PLANS: College.

DANIEL CHAPMAN

An admired boy, a football star,
He's liked by all and will go far.

Geri . . . football . . . co-captain

Football 1, 2, 3; Track 1, 2, 3; Basketball 1, 2, 3; Co-ed Volley Ball 1, 2, 3; Student Gym Leader 2; Glee Club 1, 2, 3; Interact 1; Traffic Squad 3; Student Council 1, 2, 3; Graduation Marshal 2; Boys' Choir; 1, 2, 3; HAPPIEST WHEN winning football games (and taking whirlpools afterwards). PET PEEVE: None. FUTURE PLANS: College.

G. SALLY CHAPMAN

In athletics she's great, sports is her line.
With her good natured ways, she's sure to do fine.

sports . . . "Charlie" . . . active

Softball 1, 2, 3; Girls' Basketball 1, 2, 3; Student Gym Leader 3; Pep Club 1; Future Nurses Club 2; HAPPIEST WHEN participating in sports. PET PEEVE: "Gertrude". FUTURE PLANS: College.

DANIEL CHASE

A tall admirable lad without a care,
Dan has friendliness to spare.

basketball . . . "Dan" . . . fab

Baseball 3; Cross Country 2; Basketball 1, 2; Intramural Basketball 1; Co-ed Volleyball 1, 2; HAPPIEST WHEN rioting. PET PEEVE: National Guard. FUTURE PLANS: College.

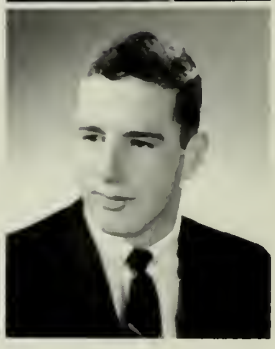

JOHN CICCHETTO

John is a boy with a great big smile,
And plenty of wit to last a long, long time.

great guy . . . twin . . . reserved

HAPPIEST WHEN dragging on Route 93. PET PEEVE: State troopers. FUTURE PLANS. Architectural School.

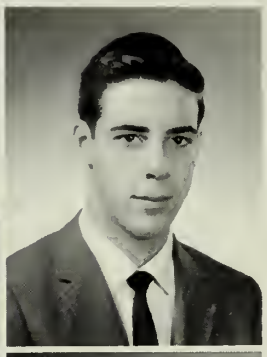

RICHARD CICCHETTO

A diligent lad, a loyal friend,
"Rich" is one that is true to the end.

witty . . . fun-loving . . . other half

Football 1; HAPPIEST WHEN with friends. PET PEEVE. None. FUTURE PLANS. Undecided.

JOHN COLE

A pleasant young man who's nice to know,
When you need a friend, to him you should go.

quiet . . . helpful . . . pleasant

Glee Club 3; HAPPIEST WHEN I am out of school. PET PEEVE: None. FUTURE PLANS: Navy.

LINDA COMER

Tall, mischievous is our miss,
When she's thinking of Red, she's in her bliss.

Red . . . Newberry's . . . carefree

Girls' Basketball 1; Pep Club 1, 2, 3; Senior Tea Comm. 2; HAPPIEST WHEN W. K. B. weekends. PET PEEVE: D lunch. FUTURE PLANS: Business School.

CLAYTON CONN

With a name so cute for a fella so nice,
It sort of adds that extra spice.

"Kenny" . . . bright . . . always

Football 1, 2, 3; Baseball 1, 2, 3; HAPPIEST WHEN on vacation and sleeping late. PET PEEVE: Any practice at all. FUTURE PLANS: College.

PETER COSTELLO

When some mischief has been done,
We always know who's the guilty one.

"lots of laughs" . . . joker . . . active

Track 1, 3; Glee Club 3; Carnival Ball Participant 3; Traffic Squad 3. HAPPIEST WHEN fishing. PET PEEVE: working on school nights. FUTURE PLANS: Biological Field.

SUSAN COTE

Friendly manner, true to the end,
Just two of many reasons for being this girl's friend.

friendly smile . . . sincere . . . quiet

Co-ed Volleyball 3; Glee Club 3; Future Secretaries Club 3; Pep Club 1, 2, 3; Carnival Ball Participant 3; HAPPIEST WHEN with a certain someone. PET PEEVE: Fire drill during gym. FUTURE PLANS: Secretarial School.

BARBARA CRAIGIE

A captivating smile and curly hair,
Are enough to get her anywhere.

twirler . . . LaFayette . . . perky

Co-ed Volleyball 2; Majorette 2, 3; Girls' Choir 2; Pep Club 1, 2; Senior Play Comm. 3; HAPPIEST WHEN in Easton, Pa. PET PEEVE: M. M., L. F. & M. T. FUTURE PLANS: Business School or Junior College.

PAMELA DALEY

Pam is known by one and all,
Because she is a living doll.

nice clothes . . . friendly . . . Colorado

Co-ed Volleyball 2; Glee Club 3; Pep Club 3; Senior Play Comm. 3; Yearbook Staff 3. HAPPIEST WHEN in Melrose. PET PEEVE: "Retarded Souls". FUTURE PLANS: College.

RICHARD DAVIS

Richie's a hot ticket it's easy to see,
A success in life he's sure to be.

hot ticket . . . unique . . . "baby face"

Football 1; Baseball 1, 2, 3; Cross Country 1, 2; Basketball 1, 2; Tennis 3; Intramural Basketball 1, 2, 3; Co-ed Volley Ball 2, 3; Gymnastics Club 2; Band 1; Glee Club 1, 2; Interact 1; Student Council 2; HAPPIEST WHEN on baseball bus rides. PET PEEVE: Big Red & A. D. FUTURE PLANS: College.

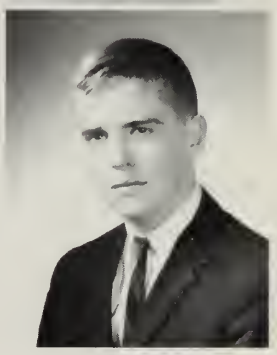

ROSEMARY DAY

Mischievous, cute and on her toes,
Rosie makes friends wherever she goes.

grey wheels . . ."Fraser" . . . Fribble

Co-ed Volleyball 1, 3; Glee Club 1, 2, 3; Future Teachers of America 3; Pep Club 1, 2, 3; Senior Play Usher 3; Yearbook Staff 3; Prom Comm. 2; Carnival Ball Participant 2; Traffic Squad 3; Student Council 3; HAPPIEST WHEN with the kids & Beaver. PET PEEVE: "F". FUTURE PLANS: College.

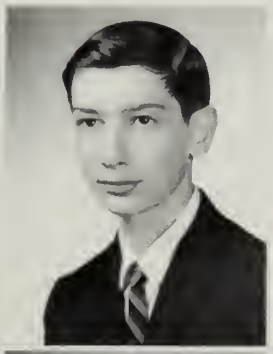

LORING DeAGAZIO

"Bowling" is his middle name,
One day this trait may bring him fame.

intelligent . . . bowler . . . nice guy

HAPPIEST WHEN while bowling. PET PEEVE: None. FUTURE PLANS: College.

STEVE DeANGELIS

In baseball Steve is really tops,
If we must pick one, he'd be the cream of the crop.

"Steve" . . . basketball . . . fun-loving

Football 1; Baseball 1, 2, 3; Cross Country 2, 3; Basketball 1, 2, 3; Intramural Basketball 3; Co-ed Volleyball 1, 2, 3; Traffic Squad 3; HAPPIEST WHEN playing basketball and baseball. PET PEEVE: Boring classes with a lot of homework. FUTURE PLANS: College.

BEVERLY DeBENEDICTIS

Good natured, cute and very neat,
As a friend, "Bev" can't be beat.

considerate . . . C. Y. O. Dances . . . good-natured

Co-ed Volleyball 3; Glee Club 1, 2, 3; Girls' Choir 3; Pep Club 1, 2, 3; Prom Comm. 3; Senior Tea Comm. 2; Prom Comm. 3; Carnival Ball Participant 1, 2, 3; HAPPIEST WHEN N. T. S. S. PET PEEVE: G. F. M. FUTURE PLANS: IBM Plans.

JOHN DeCARO

John's so great to everyone,
He's full of personality, wit, and fun.

"Dynamic" . . . popular . . . Judy

Football 1, 2, 3; Track 1, 2, 3; Intramural Basketball 1; Co-ed Volleyball 1, 2, 3; Glee Club 2, 3; Student Council 1; HAPPIEST WHEN under the hood. PET PEEVE: LMTFB. FUTURE PLANS: College.

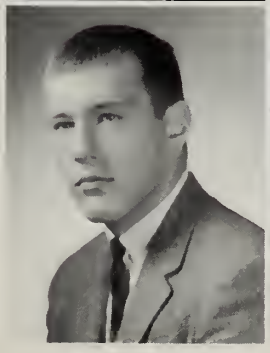

FRANCIS DeGEORGE

Quiet and shy he may seem,
But he's always on the beam.

quiet . . . fun-loving . . . cheerful

HAPPIEST WHEN out with friends. PET PEEVE: Warning cards. FUTURE PLANS: College.

PAUL DeGRUTTOLA

Paul has curly hair of black,
Sometimes he's quiet but usually a riot.

tall . . . good sport . . . active

Football 3; Track 1, 2, 3; Indoor Track 2, 3; Gymnastics Club 2. HAPPIEST WHEN the weekend is here. PET PEEVE: Renaults. FUTURE PLANS: College.

DOMINIC DEL GRECO

Shy and quiet is this lad,
But of his friendship we all are glad.

"Dom" . . . friendly . . . nice guy

Intramural Basketball 1; Co-ed Volleyball 1; Prom Comm. 2; Traffic Squad 2, 3. HAPPIEST WHEN eating pizza. PET PEEVE: Working at the laundry. FUTURE PLANS: College.

GEORGE DEL ROSSI

George is really quite and shy,
But his loyalty one can not buy.

smart . . . quiet . . . studious

HAPPIEST WHEN asleep. PET PEEVE: "A" lunch period. FUTURE PLANS: Air Force, Drafting.

EDWARD D'ENTREMONT

A devilish twinkle in his eye,
He'll never let good times pass by.

full of fun . . . athletic . . . handsome

Football 1, 2, 3; Baseball 1; Hockey 2, 3; Track 2, 3; Student Council 3; HAPPIEST WHEN at 28, M. with HM. PET PEEVE: W.W.'s in Stoneham. FUTURE PLANS: College.

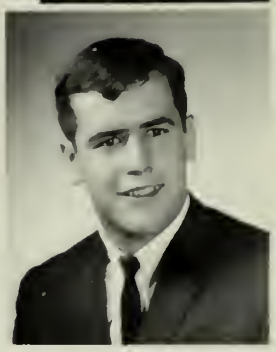

ALAN DeTESO

Athletic ability, scholastic too,
Success for Alan is surely in view.

"Totzy" . . . baseball . . . Tony Olivia

Football 1, 2, 3; Baseball 1, 2, 3, Captain 3; Hockey 1, 2, 3; Intramural Basketball 2, 3; Co-ed Volleyball 1, 2; Glee Club 1, 3; Usher at Graduation 2; Student Council 1, 2, 3; HAPPIEST WHEN playing baseball. PET PEEVE: R. D. FUTURE PLANS: College.

MICHAEL DiBELLO

Mike's smart and full of fun,
And always around when mischief's done.

Mike . . . jovial . . . carefree

Track 3; Tennis 2, 3; Band 1, 2, 3; Carnival Ball Participant 2, 3; HAPPIEST WHEN laughing. PET PEEVE: Chemistry. FUTURE PLANS: College.

FREDRICK DiFURIA

Fred is a character, that's for sure,
His friends are many, his gifts galore.

friendly smile . . . amiable . . . nice

Glee Club 1; Traffic Squad 2; HAPPIEST WHEN school's out! PET PEEVE: Auditorium studies. FUTURE PLANS: Work.

GERALDINE DiMARE

A classy dresser who we all know,
When with a special someone, she's all aglow.

Danny . . . nice clothes . . . personality plus

Co-ed Volleyball 1, 2, 3; Girls' Ensemble 3; Glee Club 2, 3; Girls' Choir 2, 3; Future Secretaries Club 3; Pep Club 1, 2, 3; Senior Tea Comm. 2; Traffic Squad 2, 3; Student Council 1; Yearbook Comm. 3; HAPPIEST WHEN S. P. G. A. PET PEEVE: W. D. H. T. G. H. E. FUTURE PLANS: Jr. College.

ARTHUR DINAN

A nice looking fellow who's quiet and shy,
But once you've met him, you can't pass him by.

quiet . . . good natured . . . friendly

HAPPIEST WHEN camping. PET PEEVE: Citron. FUTURE PLANS: None.

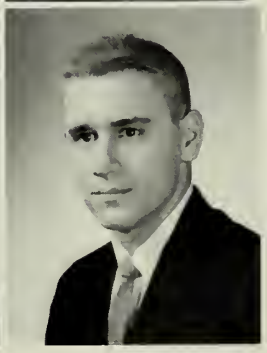

STEPHEN DiTULLIO

A snappy, colorful dresser, a fun-loving guy,
By everyone, he's rated high.

Honda . . . D. Q. . . . bright vests

Co-ed Volleyball 3; Band 1, 2, 3; Yearbook Staff 3; Arlington Exchange 1, 3; Spring Concert 1, 2, 3; Dance Band 1, 2, 3; Chorus 3; Northeastern Music Festival 1, 2, 3; Graduation Exercises 1, 2, 3; Memorial Day Program Participant 1, 2, 3; Carnival Ball Participant 1, 2, 3; HAPPIEST WHEN driving. PET PEEVE: Automatic transmissions. FUTURE PLANS: Engineering College.

RICHARD DOANE

For his playful antics in geography, he is known,
Mr. Nelson's pet peeve should be "Rick Doane".

Brigham's . . . unpredictable . . . "cough much"

Football 1, 2; Cross Country 1; Track 1; Intramural Basketball 1; Glee Club 1; HAPPIEST WHEN hanging at Brigham's. PET PEEVE: 1959 Hillman Minh. FUTURE PLANS: Junior College.

WAYNE DONNELLY

A good golfer, a nice guy,
Success will not try to pass him by.

uninhibited . . . lots of laughs . . . joker

Golf 2, 3; HAPPIEST WHEN playing golf. PET PEEVE: School. FUTURE PLANS: Service.

JANE DONOVAN

A little quiet but very kind,
A truer friend you couldn't find.

"Red hair" . . . great gal . . . cheerful

HAPPIEST WHEN school is out and I'm with my friends and at work. PET PEEVE: None. FUTURE PLANS: Working with I.B.M. machines.

JUDITH DOUCETTE

Long brown hair, cute and sweet,
A friendlier girl you'll never meet.

Medford . . . quiet . . . fun

Pep Club 1, 2, 3; HAPPIEST WHEN everyone else is happy. PET PEEVE: Conceited people. FUTURE PLANS: Work.

GEORGE DOUGHERTY

"Dog" is a boy with looks by the eyeful,
Happy he makes all the folks back at Rival.

Brigham's . . . "Dog" . . . popular

Football 3; Baseball 2; Cross Country 1; Track 3; Basketball 1, 2, 3; Intramural Basketball 1, 2; Co-ed Volleyball 1, 2, 3; HAPPIEST WHEN hanging out at Brigham's. PET PEEVE: Big Red and A. D. FUTURE PLANS: College.

JUDITH DOWNES

Judy, in her charming way,
Is full of fun and always gay.

Wheat . . . co-captain . . . pretty

Field Hockey 1, 2, 3; Girls' Basketball 1; Co-ed Volleyball 1, 2, 3; Gymnastics Club 2, 3; Student Gym Leader 3; Cheerleader 2, 3; Glee Club 2; Pep Club 1, 2, 3; Senior Tea Usher 2; Traffic Squad 2; Class Vice-President 2; HAPPIEST WHEN M. H. L. M. PET PEEVE: M. H. FUTURE PLANS: College.

DOUGLAS DUKESHIRE

Rousing, laughing. and having a ball,
This friendly chap has done them all.

likeable . . . easy going . . . alert

Football 1; Co-ed Volleyball 3; Gymnastics Club 2; HAPPIEST WHEN skiing and no school because of snow. PET PEEVE: Ties and short lunches. FUTURE PLANS: College.

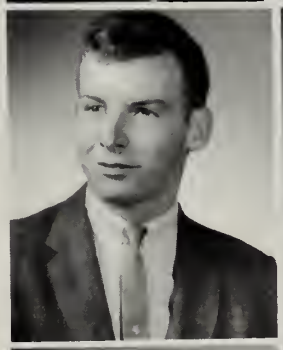

ETHEL DUSABLON

Short, cute, and full of fun,
Many a friend our Ethel has won.

Tony . . librarian . . . petite

Glee Club 1; Pep Club 2, 3; HAPPIEST WHEN with Tony. PET PEEVE: Getting up in the morning. FUTURE PLANS: Secretary.

DONNA EMERY

Ladylike, pretty, oh! so nice,
Happy as a cherry, sweet as spice.

Bobby . . . "wicked cute" . . . bubbly

Glee Club 2; Pep Club 2, 3; HAPPIEST WHEN with Bobby. PET PEEVE: Homework. FUTURE PLANS: Nursing School.

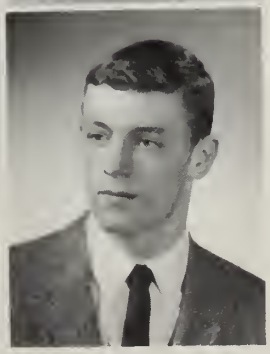

GLENN ERAMO

When Glenn skates, the Spartan score goes higher,
This hockey wonder sets the ice on fire.

Hockey . . . ping . . . handsome

Football 2, 3; Cross Country 1; Hockey 1, 2, 3, Captain 3; Co-ed Volleyball 1; Student Council 1, 2; Class President 2. HAPPIEST WHEN at Rock. PET PEEVE: Losing to Melrose. FUTURE PLANS: College.

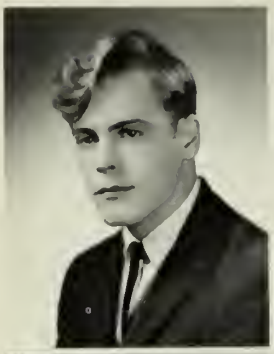

KENNETH ERICKSON

Kenny's not quiet, he's quite a clown,
There's always fun when he's around.

Gail . . . Beatles . . . hoots

Baseball 3; Intramural Basketball 1. HAPPIEST WHEN most of the time. PET PEEVE: School. FUTURE PLANS. Service.

JEANNE FILLIPONE

Personality, looks, and spirit galore,
With our girl "Flip" who could ask for more.

great dancer . . . popular . . . hot ticket

Co-ed Volleyball 1, 2, 3; Girls' Choir 1, 2, 3: Pep Club 1, 2, 3; Senior Tea Comm. 2; Senior Tea Usher 2; Social Chairman 2, 3; Booster Club Drive 1, 2, 3; P. T. L. Tag Day 2, 3; Yearbook Comm. 3. HAPPIEST WHEN W-A-T-K. PET PEEVE: Waiting. FUTURE PLANS: Beautician.

KAREN FEELEY

Karen is bright and right up to par,
In the future, she'll surely go far.

"Whipped cream!" . . . Kay-rea! . . . Tufts

Glee Club 1, 2, 3; Co-ed Volley Ball 3; Girls' Ensemble 3; Girls' Choir 1; Future Teachers of America 2, 3; Pep Club 1, 2, 3; Senior Play Comm. 3; Yearbook Staff 3; Newspaper Staff 3; Carnival Ball Participant 1, 2, 3; Traffic Squad 3; Scholarship Fund Drive 1, 2, 3; Homecoming Day Comm. 1; Arlington Exchange Concert 1, 3; Science Night 2; Drama Club 3; French Club 3, Treas. HAPPIEST WHEN with the kids- B. E. W. W. S. PET PEEVE. Black and white movies. FUTURE PLANS: College.

JAMES FLAHIVE

A tall, good looking boy is blond-haired Jim,
Pleasing all the girls, comes easy to him.

tall . . . basketball . . . handsome

Football 3; Baseball 3; Cross Country 1; Basketball 1, 2, 3; Intramural Basketball 1, 2, 3; Co-ed Volleyball 2; Student Council 1; HAPPIEST WHEN playing basketball. PET PEEVE: Basketballs that don't bounce. FUTURE PLANS: College.

THOMAS FLANAGAN

He's quite a boy, though kind of shy,
He's true and sincere in everyone's eye.

"mad scientist" . . . intelligent . . . eager

Gymnastics Club 1, 2, 3; Science Club 2, 3; Newspaper Staff 3; HAPPIEST WHEN the 2:30 bell rings. PET PEEVE: Long-range assignments. FUTURE PLANS: College.

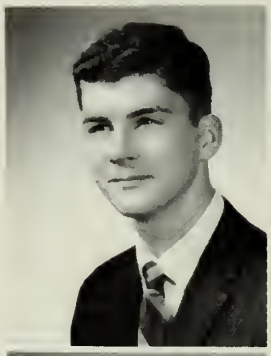

PETER FLETCHER

Popular, friendly and not at all shy,
In the Senior Class, he really rates high.

"Hook's" . . . sports . . . work—me?

Football 1, 2, 3; Track 1, 2, 3; Co-ed Volleyball 1, 2, 3; Student Gym Leader 2; Hockey 1, 2, 3; Student Council 2, 3; HAPPIEST WHEN out with the boys. PET PEEVE: William's card games. FUTURE PLANS: College.

DEBRA FLYNN

Quite special indeed, is this cute coleen,
With her likable ways, she has won our esteem.

"Buff" . . . cute . . . great personality

Co-ed Volleyball 1, 2, 3; Glee Club 1, 2, 3; Girls' Choir 2; Pep Club 1, 2, 3; Usher at Graduation 2; Carnival Ball Participant 2, 3; Student Council 1; Class Vice-President 1; Booster Club Drive 2, 3; Yearbook Comm. 3; Tag Day 2, 3; HAPPIEST WHEN with Larry. PET PEEVE: b-c-c. FUTURE PLANS: Business School.

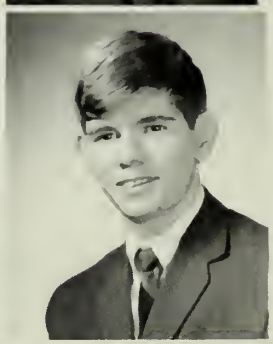

PAUL FOLEY

In personality and size this boy really grew,
And in Grant's there's nothing he can't do.

hot spook . . . likeable . . . Grant's

HAPPIEST WHEN school is dismissed. PET PEEVE: Mass confusion between periods. FUTURE PLANS: College.

BRUCE FORBES

A little nonsense now and then,
Is relished by the best of men.

Maine . . . mischief-maker . . . easy-going

Football 1; Intramural Basketball 1; HAPPIEST WHEN in Maine. PET PEEVE: Small Freshmen. FUTURE PLANS: Navy.

SALLY FORBES

A friendly girl with a jovial way,
Always around to brighten the day.

C. Y. O. . . . I. C. A. . . . "Schnoozie"

Field Hockey 1; Glee Club 3; Pep Club 1, 2, 3; Yearbook Staff 3; Traffic Squad 3; Nursing Club 2, 3; P T. L. Drive 1, 2, 3; HAPPIEST WHEN on vacation. PET PEEVE: S. R. M. FUTURE PLANS: Peace Corps.

SUSAN MARIE FORREST

Our "Red" is liked by everyone,
She's cute and sweet and full of fun.

hotzy . . . live wire . . . lots of fun

Field Hockey 1; Co-ed Volley Ball 1, 2, 3; Girls' Ensemble 3; Glee Club 2, 3; Girl's Choir 2, 3; Pep Club 1, 2, 3; Graduation Marshal 2; Tag Day 1, 2, 3; Yearbook Comm. 3; HAPPIEST WHEN G. A. W. H. PET PEEVE: B. C. C. FUTURE PLANS: College.

MARY FORRISTALL

Always laughing, happy and gay,
She will always stay that way.

"Mimi" . . . Gloucester . . . skier

Future Secretaries Club 3; Future Teachers of America 3; Pep Club 1, 2, 3; Yearbook Staff 3; P. T. A. Scholarship Drive 1; HAPPIEST WHEN the weekend comes. PET PEEVE: Detention and Gym make-up. FUTURE PLANS: College.

SUSAN MILDRED FORREST

An attractive classmate—always on the go,
"Millie's" circles of friends just grow and grow.

"Millie" . . . pixie . . . friendly

Softball 3; Field Hockey 3; Co-ed Volleyball 2, 3; Gymnastics Club 3; Student Gym Leader 2, 3; Majorette 2, 3; Glee Club 2, 3; Dance Club 1; Future Teachers of America 3; Pep Club 1, 2, 3; Newspaper Staff 3; Prom Comm. 2; Senior Tea Comm. 2; Senior Tea Usher 2; Carnival Ball Participant 1, 2, 3; Traffic Squad 3; Class Treasurer 3; Northeastern Music Festival 2, 3; Science Night 2; P. T. A. Scholarship Fund 2, 3; Yearbook Comm. 3; HAPPIEST WHEN with the C at R's, or with F. PET PEEVE: Crooked referees and sticks. FUTURE PLANS: Physical Education.

ROBERT FORTINI

Ready for work on the go,
Walks quite fast, talks quite slow.

capable . . . carefree . . . spirited

Glee Club 3; Traffic Squad 3; HAPPIEST WHEN Stoneham is on the school cancellation list. PET PEEVE: Teachers who crack their knuckles and then cringe when kids crack theirs. FUTURE PLANS: Electronics School.

THERESA FORTUNATO

The goodness about her is what makes her elite,
Her charm and sweetness will never be beat.

"Terry" . . . gay . . . finest

Pep Club 1, 2, 3; Library Aid 2; HAPPIEST WHEN Boston Celtics win Championship. PET PEEVE: Long hair on boys. FUTURE PLANS: Medical Technologist.

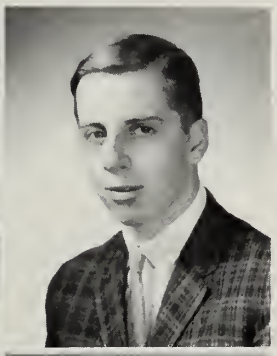

DAVID FOSSEY

Dave's a guy with winning ways,
Keeps us laughin' through the days.

"Dave" . . . ssss!!!! . . . brains

Co-ed Volleyball 1, 2, 3; Glee Club 1, 2, 3; HAPPIEST WHEN in Mr. Reed's English class. PET PEEVE: Homework on weekends. FUTURE PLANS: College.

ARTHUR FOTINO

Never a frown, never a pout,
He's happiest when school is out.

"Butchie" . . . easy-going . . . happy

Football 1, 2; Baseball 3; Intramural Basketball 1, 2; HAPPIEST WHEN playing football on Sunday. PET PEEVE: Too much homework. FUTURE PLANS: Marines.

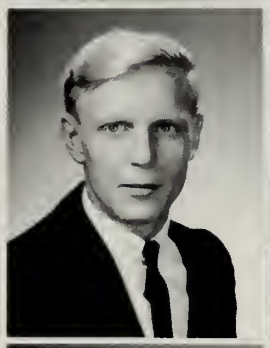

JOHN FOWLER

A handsome boy, so blond and fair,
Where there's fun, Jackie'll be there.

good-looking . . . F. N. . . . happy

Co-ed Volleyball 1, 2, 3; Glee Club 1, 2, 3; HAPPIEST WHEN eating lunch. PET PEEVE: First National Stores. FUTURE PLANS: Business School.

SUSAN FOWLER

Quiet but as nice as she can be,
That's our Sue as you can easily see.

blond hair . . . petite . . . reserved

Glee Club 1, 2; Girls' Choir 2; Pep Club 3; Spring Concert 2; HAPPIEST WHEN Friday comes. PET PEEVE: Homework. FUTURE PLANS: Work.

CHERYL FRAMPTON

Always a laugh, always a smile,
Enough personality to go a mile.

Club 47 . . . pretty hair . . . talkative

Future Teachers of America 3; Pep Club 1, 2, 3; Senior Play Comm. 3; Yearbook Staff 3; Newspaper Staff 3; Senior Tea Usher 2; HAPPIEST WHEN the weekend comes. PET PEEVE: Weekend homework. FUTURE PLANS: College.

LEONARD FULLER

Skiing is this guy's favorite type of fun,
But he's happiest when the school day's done.

"Rick" . . . chemistry . . . snow bound

Track 1, 3; Co-ed Volleyball 1, 2; Gymnastics Club 2; Math Team 2; Science Club 1, 2; HAPPIEST WHEN skiing PET PEEVE: No Snow. FUTURE PLANS: Skibumming.

JAMES FULLERTON

"Detention" is his middle name,
When he's around nothing's the same.

"Steamboat" . . . Brigham's . . . Star

Football 1; Intramural Basketball 1; Co-ed Volleyball 2; Student Council 1; Class President 1; HAPPIEST WHEN in front of Brigham's. PET PEEVE: Chick, Boom, and Elf. FUTURE PLANS: College.

EUGENE GALIPEAU

Always smiling and full of fun,
As a friend, "Sonny" rates number one.

"Sonny" . . . Redstone . . . cars

HAPPIEST WHEN doing nothing. PET PEEVE: Being Late. FUTURE PLANS: Art School.

FRANK GALLAGHER

By 2:28 SHS has been knocked through a loop,
From the antics and pranks of our character "Scoop".

"Scoop" . . . terrific . . . scoffer

Cross Country 1, 2; Hockey 1, 2, 3; Track 3; Glee Club 1, 2, 3; Traffic Squad 3; HAPPIEST WHEN six on top at the one eighth pole. PET PEEVE: Just missed. FUTURE PLANS: College.

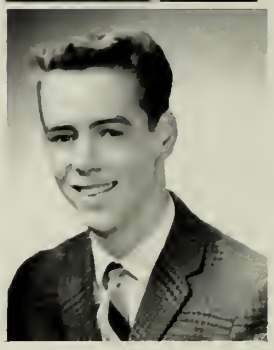

PAUL GANGE

Paul is the man with the twinkling feet,
When it comes to dancing Paul can't be beat.

Brigham's . . . "What's the word" . . . "Gange"

Gymnastics Club 2; Glee Club 3; Student Council 3; HAPPIEST WHEN giving out free food at Brigham's. PET PEEVE: B.J. FUTURE PLANS: Conservatory of Music.

DAVID GARABEDIAN

He's here he's there, he's all about,
He's nice to know without a doubt.

friendly . . . pleasant . . . good sport

Football 1; HAPPIEST WHEN with my friends. PET PEEVE: Playing basketball, fishing, going to hockey games. FUTURE PLANS: College.

MARK GARFINKLE

A cool tamborine and a quick wit,
Are bound to make this handsome boy a hit.

great dresser . . . girls . . . Sheldon

Intramural Basketball 2; Senior Play Comm. 3; Drama Festival 2, 3; Drama Club 3; HAPPIEST WHEN on the move with Sheldon. PET PEEVE: Pet peeves. FUTURE PLANS. College.

SUSAN GARRITY

Friend to all, foe to none,
Her joy in life has just begun.

always smiling . . . short . . . peppy

Girls' Ensemble 3; Glee Club 2, 3; Girls' Choir 2; Pep Club 1, 2, 3; Carnival Ball Participant 2, 3; HAPPIEST WHEN with the kids. PET PEEVE: Term papers. FUTURE PLANS: College.

CHARLES GATES

Dependable with personality plus,
Charley really rates with us.

Maureen . . . band . . . "Chuckie"

Orchestra 2, 3; Band 1, 2, 3; Carnival Ball Participant 1, 2, 3; HAPPIEST WHEN Stoneham wins a football game. PET PEEVE: Language. FUTURE PLANS: College.

MARIO GIGANTE

Mario is always lots of fun,
He has a smile for everyone.

"the room" . . . pool . . . tall

HAPPIEST WHEN playing pool. PET PEEVE: No smoking down the room. FUTURE PLANS: Art School.

DONNA GRANT

Pretty blond hair, friendly and true,
Day in and day out, Donna's never blue.

full of life . . . friendly . . . fun

Glee Club 1; HAPPIEST WHEN with Jackie. PET PEEVE: Shorthand homework. FUTURE PLANS: Business Work.

SHIRLEY HALE

A girl who is pretty, whom everyone knows,
Personality plus from her head to her toes.

popular . . . green wheels . . . ice cubes

Girls' Basketball 1; Co-ed Volley Ball 1, 2; Glee Club 2, 3; Pep Club 1, 2, 3; Prom Comm. 2; Senior Tea Usher 2; Carnival Ball Participant 2, 3; Traffic Squad 3; Student Council 3; Class Treasurer 2; Yearbook Comm. 3; HAPPIEST WHEN F. W. T. G. A. D. PET PEEVE: I. T. W. A. U. FUTURE PLANS: College.

JOSEPH GUINAN

Friendly, happy, full of wit,
Wherever Joe goes he makes a hit.

"Joe" . . . witty . . . everyone's pal

Baseball 1, 2, 3; Cross Country 2, 3; HAPPIEST WHEN at lunch. PET PEEVE: Homework. FUTURE PLANS: College.

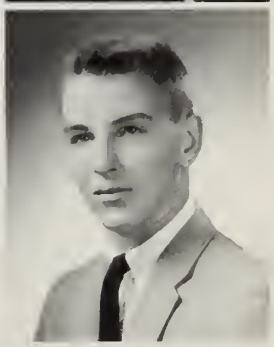

WARREN HALE

He goes through life without a care,
Of the word 'worry' he's not aware.

cars . . . Francine's . . . errand boy

HAPPIEST WHEN out of school. PET PEEVE: Homework and detention. FUTURE PLANS: Air Force.

KENNETH HALL

Tall, blond and a lot of fun,
Any favor he'll see done.

shop . . . Cape . . . friendly

HAPPIEST WHEN working in the print shop. PET PEEVE: Study in auditorium. FUTURE PLANS: College.

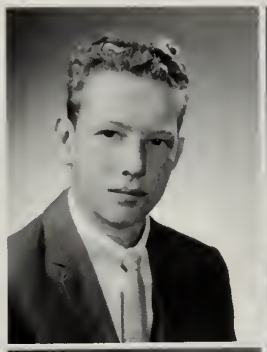

RICHARD HALPIN

Here is Richard with his dark black hair,
When mischief's done, he's sure to be there.

blue M. G. . . . uninhibited . . . witty

HAPPIEST WHEN school is dismissed. PET PEEVE: Warning cards. FUTURE PLANS: I.B.M. Programming.

MARY HANEY

Friendly, smart, so neat and sweet,
Mary's a girl who can't be beat.

friendly . . . lovely hair . . . pretty

Girls' Choir 2; HAPPIEST WHEN watching Peyton Place. PET PEEVE: Work. FUTURE PLANS: Business School.

BRUCE HARRISON

"Can I go to my locker?" is his favorite plea,
"Does he ever get there?" is the question to be.

all-around guy . . . football . . . "Harry"

Football 1, 2, 3; Track 1, 2; Co-ed Volleyball 1, 2, 3; Student Gym Leader 1, 2, 3; Glee Club 2, 3; Social Chairman 3; HAPPIEST WHEN I. M. PET PEEVE: The corner. FUTURE PLANS: College.

EDWARD HIGGINS

Eddie is a friend by far,
His smile is like a twinkling star.

efficient . . . hardworker . . . "Eddie"

Football 1; Student Council 1; HAPPIEST WHEN eating. PET PEEVE: E. L. FUTURE PLANS: College.

ROBERT HILL

On the football team he rates high,
Everyone knows Bob's quite a guy.

Donna . . . handsome . . . likeable

Football 3; HAPPIEST WHEN the week-end comes. PET PEEVE: Monday mornings. FUTURE PLANS: College.

ROWLAND HILL

Quite handsome and strong with wit that is quick,
A more likeable boy, you just couldn't pick.

"Rollie" . . . handsome . . . intelligent

Football 1; Baseball 1; Co-ed Volleyball 1; HAPPIEST WHEN snowbound. PET PEEVE: Thaw. FUTURE PLANS: College.

RICHARD HOVEY

Student Council president, fine athlete too,
His intelligence and sense of humor are topped by few.

J. M. . . . dependable . . . track star

Cross Country 1, 2, 3, Captain 3; Track 1, 2, 3, Captain 3; Indoor Track 2, 3, Captain 3; Basketball 2, 3; Co-ed Volleyball 1, 2, 3; Student Gym Leader 3; Yearbook Staff 3; Usher at Graduation 2; Student Council 1, 2, 3, President 3; Boys' State Rep. 2; HAPPIEST WHEN ahead. PET PEEVE: The Red Baron. FUTURE PLANS: College.

KENNETH HOOK

On his scooter, riding through town,
You'll never see that boy with a frown.

mischief . . . "Hey, Sculley" . . . hot ticket

Cross Country 1; Hockey 1, 3; Traffic Squad 3; HAPPIEST WHEN playing hockey. PET PEEVE: School. FUTURE PLANS: Business School.

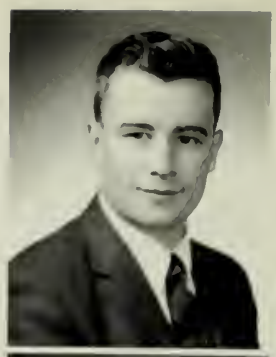

FRANK HOWE

A great big smile from head to toe,
Appeals to all wherever he goes.

HOCKEY . . . "not had and you" . . . Leona

Football 3; Cross Country 1, 2; Hockey 1, 2, 3; Glee Club 3; Traffic Squad 3; HAPPIEST WHEN at State Hockey Tournament of 63-64. PET PEEVE: Leona. FUTURE PLANS: College.

DANNELLE HURLEY

Always happy and friendly with a smile,
This girl is never out of style.

"Danny" . . . pretty . . . "really great"

Tennis 2, 3; Girls' Basketball 3; Co-ed Volleyball 3; Glee Club 2, 3; Girls' Choir 2, 3; Pep Club 1, 2, 3; Yearbook Staff 3; Senior Tea Comm. 2; Carnival Ball Participant 2, 3; HAPPIEST WHEN out with the gang. PET PEEVE: Studies in the auditorium. FUTURE PLANS: College.

NANCY INGALLS

Nancy is cute and neat,
A friend like her you cannot beat.

pretty . . . funny . . . friendly

Girls' Basketball 3; Pep Club 1, 2, 3; Senior Tea Committee 2; HAPPIEST WHEN the 2:30 bell rings on Friday. PET PEEVE: Canadian Exercises. FUTURE PLANS: Art School.

BARBARA JACOBSON

As an actress she can't be beat,
And as a girl she's ever so sweet.

actress . . . "Lizzie" . . . talented

Glee Club 1, 2, 3; Future Teachers of America 3; Pep Club 1, 2, 3; Senior Play 3; Carnival Ball Participant 1, 2, 3; HAPPIEST WHEN not in school and at a party. PET PEEVE: Gym. FUTURE PLANS: College.

EILEEN JEWELL

Cute, sweet with a cheery smile,
Eileen sure has lots of style.

"Blondie" . . . North Conway . . . petite

Field Hockey 1; Glee Club 2, 3; Girls' Choir 2, 3; HAPPIEST WHEN fooling around with the kids. PET PEEVE: M. G. and H. R. FUTURE PLANS: School.

ROBERT JOHNSON

This big handsome Swede is such a great guy,
But put a girl near him and "Ollie" gets shy.

"Ollie" . . . teddy bear . . . "99"

Football 1, 2, 3; Track 1, 2, 3; Glee Club 1, 2, 3; HAPPIEST WHEN playing football. PET PEEVE: The Corner. FUTURE PLANS: College.

LESLIE JONES

Athletic, smart, and really hep,
Leslie's a cheerleader who's loaded with pep.

peppy . . . "Billie"" . . . VW

Softball 2, 3; Field Hockey 1, 3; Girls' Basketball 2, 3; Co-ed Volleyball 1, 2, 3; Gymnastics Club 3; Student Gym Leader 2, 3; Cheerleader 2, 3; Yearbook Staff 3; Traffic Squad 2; Student Council Treasurer 3; Girls' State Representative 2; HAPPIEST WHEN S. with the K. in the V.W. at R. PET PEEVE: Filling out information sheets. FUTURE PLANS: College.

SANDRA JONES

Tall and slim with long blond hair,
Always friendly, never a care.

"Sandi" . . . Bristol . . . "Cher"

Girls' Basketball 3; Glee Club 1, 2, 3; Pep Club 1, 2, 3; HAPPIEST WHEN in Bristol. PET PEEVE: Homework on weekends. FUTURE PLANS: College.

JANICE JOSLIN

Once she's laughing it's hard to stop,
With her friends, she's on the top.

charcoal broiled steak . . . candles . . . typing

Glee Club 2, 3; Future Teachers of America 3; Pep Club 1, 2, 3; Senior Play Comm. 3; Yearbook Staff 3; Carnival Ball Participant 2; Traffic Squad 3; P. L. T. Tag Day 2, 3; Booster Club Drive 1, 2, 3; Scholarship Fund Drive 2, 3; Howard W. Watson Mem. Fund 1, 2, 3; Drama Club 3; HAPPIEST WHEN with the kids. PET PEEVE: Oral Reports. FUTURE PLANS: College.

DANIEL JUDGE

In study hall he's teacher's pest,
But down the shop, he's at his best.

horse lover . . . adventurous . . . shop

HAPPIEST WHEN out of school. PET PEEVE: Teachers. FUTURE PLANS: Air Force.

JAMES KEAN

Jim alway knows what to say,
He's likeable in everyway.

"Jimmy" . . . tall . . . wise guy

Football 3; Cross Country 1, 2; Basketball 1, 2, 3; HAPPIEST WHEN down Redstone. PET PEEVE: English Teachers. FUTURE PLANS: College.

JAMES KEARNEY

Full of fun from head to toes,
A well-liked boy wherever he goes.

"Buddy" . . . horses . . . cars

HAPPIEST WHEN out of school. PET PEEVE: None. FUTURE PLANS: Service.

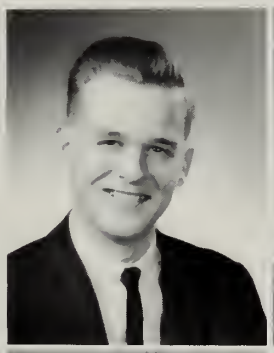

MICHAEL KELLEY

In cross country and track he's a star,
We are all sure that he will go quite far.

nice looking . . . 'wicked' . . . athletic

Cross Country 1, 2, 3; Track 1, 2, 3; Basketball 1, 2; Gymnastics Club 2; Glee Club 3; Traffic Squad 3; HAPPIEST WHEN at a C's party. PET PEEVE: Homework. FUTURE PLANS: College.

BARRY KELLNER

He's got looks, brains and wit,
With us he makes a real big hit.

Susan . . . collegiate . . . brains

Glee Club 2; Carnival Ball Participant 2; Student Council 2; HAPPIEST WHEN asleep. PET PEEVE: Working after school. FUTURE PLANS: College.

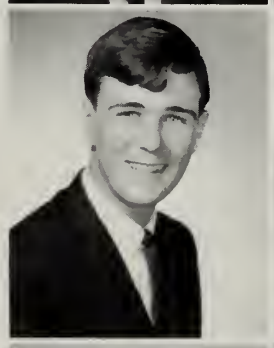

CAROL KENNEDY

Just as she is we hope she'll stay,
Carol is great in every way.

Woolworth's . . . Chuckie . . . sparkling eyes

Co-ed Volleyball 2; Pep Club 1, 2, 3; Carnival Ball Participant 1, 2; HAPPIEST WHEN out with that certain someone 9-20. PET PEEVE: To have the car home early — "Woolie's Fang." FUTURE PLANS: Business School.

DONNA KEZARJIAN

With a giggle that's cute, quite petite,
This gal's a delight and quite a treat.

likeable . . . friendly . . . short and peppy

Student Gym Leader 3; Glee Club 1, 2, 3; Pep Club 1, 2; Carnival Ball Participant 1, 2, 3; Traffic Squad 1; HAPPIEST WHEN with Sonny. PET PEEVE: Mixing stripes with plaids. FUTURE PLANS: Hair Stylist.

JAMES KILLEEN

He's not very noisy, he's not very loud,
But boy is he active when out with the crowd.

"Jim" . . . easy-going . . . P. O. P. comical

Football 3; Baseball 2, 3; Cross Country 1, 2; Glee Club 2, 3; HAPPIEST WHEN school is out. PET PEEVE: Homework. FUTURE PLANS: Undecided.

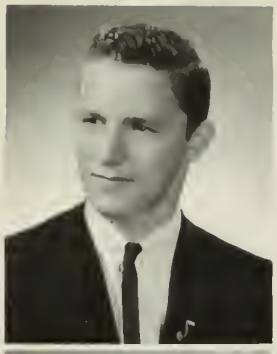

PHILIP KIMBALL

Not too serious, not too gay,
A good fellow in every way.

"Phil" . . . alert . . . witty

Golf 2, 3; Intramural Basketball 2; Co-ed Volleyball 1, 2; Glee Club 3; HAPPIEST WHEN out of school. PET PEEVE: Golf matches. FUTURE PLANS: College.

LAWRENCE KOLESAR

Always jolly, never a frown,
Larry's known as quite a clown.

"Larry" . . . helpful . . . unpredictable

Football 1; Science Club 2; Senior Play Comm. 3; Newspaper Staff 3; Carnival Ball Participant 1, 2, 3; HAPPIEST WHEN I am in the biology lab and up to something. PET PEEVE: Those loud bells. FUTURE PLANS: To go into art or science.

PAUL KLAINER

Whatever job he's given, he never rests,
Until he's succeeded and done his best.

"Max" . . . Senior Play . . . funny

Track 2; Gymnastics Club 2; Science Club 2; Senior Play 3; HAPPIEST WHEN F. S. PET PEEVE: I'm with P. F. F. FUTURE PLANS: College.

LOIS KUSNERZ

This girl is neat and oh so sweet,
The type of girl, any boy would like to meet.

tall and pretty . . . convertible . . . pretty hair

Co-ed Volleyball 3; Glee Club 2, 3; Girls' Choir 2, 3; Pep Club 1, 2, 3; Senior Tea Comm. 2; Carnival Ball Participant 2, 3; Traffic Squad 2; HAPPIEST WHEN out S. and S. PET PEEVE: Never having enough time. FUTURE PLANS: Beautician.

JOYCE KUSTRA

Pretty blond hair and a beautiful smile,
To know this girl is worth your while.

Paul . . . "Chuckie" . . . VW

Field Hockey 1, 2, 3; Co-ed Volleyball 1, 2, 3; Math Team 3; Future Teachers of America 3; Pep Club 1, 2, 3; National Honor Society 1, 3; HAPPIEST WHEN S. with the K and V.W. at R. PET PEEVE: The indifference of a certain person. FUTURE PLANS: College.

CONSTANCE LAPE

Senior play, cute clothes,
Friends will surround her wherever she goes.

Senior play . . . active . . . beautiful clothes

Co-ed Volleyball 1; Student Gym Leader 3; Girls' Ensemble 3; Glee Club 2, 3; Pep Club 1, 3; Senior Play 3; Senior Tea Usher 2; HAPPIEST WHEN Friday afternoons come. PET PEEVE: Monday mornings. FUTURE PLANS: College.

LESLEY LAURIE

Giggle, giggle heard by all,
We know it's Lesley coming down the hall.

Borden's . . . Boots . . . twin

Co-ed Volleyball 1; Glee Club 1; Future Secretaries Club 3; Pep Club 1, 2, 3; HAPPIEST WHEN out of school. PET PEEVE: Homework. FUTURE PLANS: Secretarial work.

SHARON LANDFARE

Pretty and stylish with personality no end,
Seems like everyone is Sharon's friend.

singer . . . pretty . . . nice to know

All District Rep. 3; Co-ed Volleyball 2; Girls' Ensemble 2, 3; Girls' Choir 2; Glee Club 3; Yearbook Staff 3; Senior Tea Usher 2; Carnival Ball Participant 2; Traffic Squad 3; HAPPIEST WHEN weekends come. PET PEEVE: Picking a pet peeve. FUTURE PLANS: College.

PAUL LASPINA

A little quiet, very smart,
In any fun Paul has a part.

brains . . . confident . . . diligent

HAPPIEST WHEN at a sporting event. PET PEEVE: R. S. FUTURE PLANS: College.

LINDA LAURIE

That's our Linda twirling her baton,
Personality glowing from the break of dawn.

K. C. . . . "another cartwheel" . . . lieutenant

Student Gym Leader 3; Majorette 1, 2, 3; Pep Club 1, 3; Carnival Ball Participant 1, 2, 3; Musical Festival Usher 1, 2; HAPPIEST WHEN on vacation at work. PET PEEVE: Pet peeves. FUTURE PLANS: Hairdressing.

DIANE LA VOIE

Her sunny smile and personality,
Enables her to win friends easily.

folksinger . . . Burlington . . . nice voice

Glee Club 2, 3; Carnival Ball Participant 2; HAPPIEST WHEN goofing off. PET PEEVE: Teachers who follow the book letter for letter. FUTURE PLANS: To study music.

DAVID LeBLANC

A famous artist Dave will someday be,
His talent is obviously easy to see.

ambitious . . . artistic . . . amiable

Baseball 3; Cross Country 2; Hockey 3; Intramural Basketball 1; Glee Club 2, 3; Carnival Ball Participant 2; HAPPIEST WHEN walking home from school. PET PEEVE: Fifth period study. FUTURE PLANS: Art College.

JANE LAWSON

An intelligent miss with most winning ways,
Not often does Jane get much less than straight A's.

"Ag" . . . lead pipe . . . leopard

Tennis 1, 2, 3; Orchestra 1, 2, 3; Girls' Ensemble 3; Glee Club 1, 2, 3; Girls' Choir 1, 2, 3; Pep Club 1, 2; Senior Play 3; Yearbook Staff 3; Newspaper Staff 2; Senior Tea Comm. 2; Carnival Ball Participant 2, 3; Student Exchange Day 2; Spring Concert 1, 2, 3; Arlington Exchange Concert 1, 3; Booster Club 1, 2, 3; Student Forum Interview 2; Drama Club 3; HAPPIEST WHEN in Kittery with Billy or with D. L. PET PEEVE: Ignorant teachers. FUTURE PLANS: College.

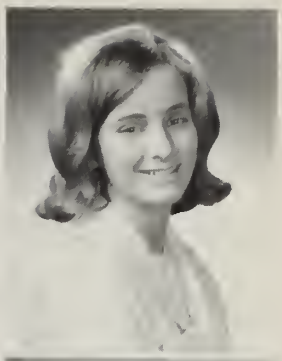

JAMES LEMBO

Although in appearance "Jim" seems shy,
In reality he's a great and friendly guy.

smart . . . baseball . . . chemistry?!

Baseball 1, 2; Cross Country 2, 3; Track 3; HAPPIEST WHEN T. A. B. W. B. PET PEEVE: French. FUTURE PLANS: College.

RICHARD LENT

Smart, carefree with a friendly grin,
It's certain that success is what he'll win.

musically inclined . . . talented . . . smart

Orchestra 1, 2, 3; Band 1, 2, 3; All District Music Rep. 1; Interact 1, 2, 3; Yearbook 3; Newspaper Staff 3; Carnival Ball Participant 1, 2, 3; Student Council 3; HAPPIEST WHEN P. or H. F. M. PET PEEVE: Foreign Languages. FUTURE PLANS: College.

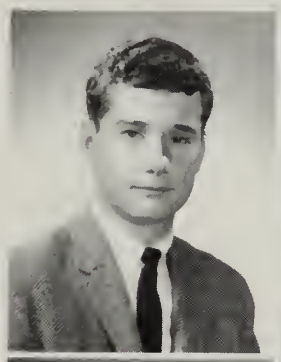

JUDITH LENTINE

She's sometimes quiet, sometimes shy,
But very special in Jackie's eye.

John . . . quiet . . . nice clothes

Glee Club 2; Pep Club 1, 2, 3; Senior Tea Comm. 2; Carnival Ball Participant 2; HAPPIEST WHEN with Jack. PET PEEVE: Homework. FUTURE PLANS: Business School.

JUDY LOUNSBURY

A friend to each and everyone,
Judy is always having fun.

admirable . . . dependable . . . easy

Co-ed Volleyball 3; Glee Club 2, 3; Girls' Choir 3; Pep Club 1, 2, 3; Senior Play Comm. 3; Carnival Ball Participant 2, 3; HAPPIEST WHEN with Charlie. PET PEEVE: Cliques. FUTURE PLANS: Teacher's College.

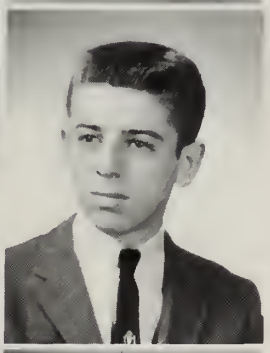

EDWARD LYNCH

He's small in size but everyone knows,
In personality, he grows and grows.

hot ticket . . . cars . . . funny

HAPPIEST WHEN out riding around in car with no homework. PET PEEVE: A girl, most teachers, running out of gas in car, school. FUTURE PLANS: Trade School.

JAMES MacDONALD

"Turkey's" the name we know him by,
With his great personality, he's quite a guy.

Tarbell . . . "Turkey" . . . friendly

Golf 3; Co-ed Volleyball 1; HAPPIEST WHEN the weekend comes. PET PEEVE: Frederic's Pharmacy. FUTURE PLANS: College.

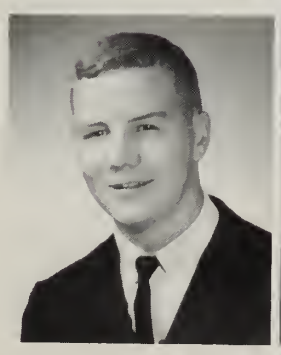

CHARLES MacINNES

The life of the party with wit that is quick,
If you go down to Brigham's you're bound to see "Chick".

"Chick" . . . Brigham's . . . pennies

Football 2, 3; Baseball 1, 3; Basketball 1, 2, 3; Student Council 3; HAPPIEST WHEN hanging at Brigham's. PET PEEVE: N. G. FUTURE PLANS: California.

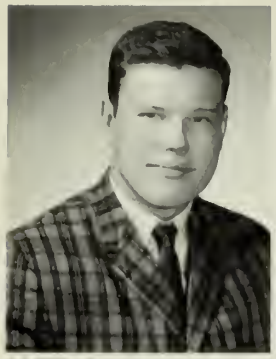

DONALD MacLEOD

Friendly is our Don MacLeod,
Never too quiet, never too loud.

devoted . . . serious . . . walker

HAPPIEST WHEN leaving school at 2:30. PET PEEVE: Walking in the halls. FUTURE PLANS: College.

ROBERT MacNEIL

Distinguished dresser and lots of fun,
Rob is liked by everyone.

neat dresser . . . achiever . . . spirited

Interact 3; Newspaper Staff 3; HAPPIEST WHEN on vacation. PET PEEVE: Mid-years and finals. FUTURE PLANS: College.

EDWARD MAGUIRE

With friendliness and good a-glow,
Ed is certainly nice to know.

Joanne . . . smart . . . Tufts

Football 1, 2, 3; Track 1; Co-ed Volleyball 1; Science Club 3; Student Council 1; HAPPIEST WHEN hitting a quarterback from the blind side. PET PEEVE: The late bell. FUTURE PLANS: College.

MARIA MALOOF

Always smiling when Bobby's around,
She's got this boy upside-down.

Bobby . . . D. D. . . . S. M.

Glee Club 2, 3; Pep Club 1, 2, 3; HAPPIEST WHEN with Bobby. PET PEEVE: Saturday nights. FUTURE PLANS I.B.M.

BERJ MANOUSHAGIAN

Sincerity and friendliness his qualities are,
We predict he'll go quite far.

intelligent . . . quiet . . . good-natured

Track 2; Science Club 2, 3; HAPPIEST WHEN with family and friends. PET PEEVE: People who don't care about others. FUTURE PLANS: Engineering College.

MICHAEL MARTINEK

A flashing smile that's friendly and nice,
In a crowd, he'll break the ice.

witty . . . talkative . . . joker

Newspaper Staff 2, 3; Carnival Ball Participant 3; HAPPIEST WHEN fishing, listening to R & B, or at the Drags or a hockey game. PET PEEVE: Monday mornings. FUTURE PLANS: Art School.

ELEANOR MATARAZZO

Trim, petite and full of fun,
This girl is liked by everyone.

trim . . . short & cute . . . quiet

Glee Club 3; Pep Club 1, 2, 3; HAPPIEST WHEN not in school. PET PEEVE: Teachers who give too much homework. FUTURE PLANS: Dancing.

TERRY MATHEWSON

Smile sincere, a loyal friend,
Her pleasant ways, we hope won't end.

independent . . . pretty smile . . . teacher's plague

Glee Club 2; Pep Club 2, 3; Senior Tea Comm. 2; Yearbook Comm. 3; HAPPIEST WHEN out of school. PET PEEVE: Bossy teachers. FUTURE PLANS: Undecided.

LEE MAYMAN

Happy and smart is this guy Lee,
A friend to all, he'll always be.

Heads . . . scooter . . . "Blob Wilson"

Drama Club 3; Glee Club 2, 3; Math Team 2; Senior Play 3; Interact 2, 3, Secretary 3; Newspaper Managing Editor 2; Newspaper Editor 3; Yearbook Staff 3, Assistant Editor; French Club 3, Vice Pres.; Future Teachers 2, Vice Pres. 3; Carnival Ball Participant 2, 3; HAPPIEST WHEN with A in C. PET PEEVE: J. M. B. S. et al. FUTURE PLANS: College.

EDWARD MAYO

He's quiet but what a brain!
We know success some day he'll obtain.

newspaper . . . debater . . . diligent

Football 2, 3; Track 1; Interact 3; Newspaper Staff 2, 3; HAPPIEST WHEN digging up a story for the "Spartan Spokesman". PET PEEVE: Math Class. FUTURE PLANS: College.

JUDITH MAZZA

This energetic and intelligent girl with long brown hair,
Is known well by everyone everywhere.

beauty . . . brains . . . stylish

Future Teachers of America 3; Pep Club 1, 2, 3; Senior Play Comm. 3; Yearbook Staff 3; Newspaper Staff 3; Senior Tea Comm. 2; Usher at Graduation 2; HAPPIEST WHEN the weekend comes. PET PEEVE: Announcements that start at 2:30. FUTURE PLANS: College.

KENNETH McCANN

When it comes to art, Kenny's a pro,
A finer friend you'll never know.

artist . . . cars . . . terrific

Glee Club 2; Yearbook Staff 3, 4; Newspaper Staff 2, 3; HAPPIEST WHEN anticipating something good. PET PEEVE: School. FUTURE PLANS: Art School.

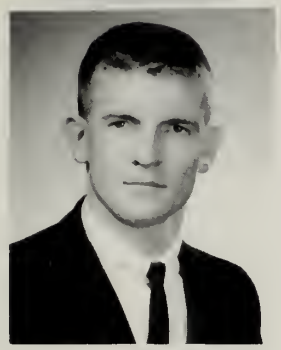

JOHN McCARTHY

In class he's quiet but make no error,
On the football field he's quite a terror.

Treacy . . . football . . . smart

Football 1, 2, 3; Baseball 1, 3; Track 2; Basketball 1, 2; Student Gym Leader 3; HAPPIEST WHEN playing football. PET PEEVE: "The corner". FUTURE PLANS: College.

MAUREEN McCLUSKEY

Pretty, smart with real dark hair,
Always willing, always there.

Chuck . . . Norz . . . likeable

Glee Club 1, 2; Pep Club 2, 3; HAPPIEST WHEN out Friday and Saturday nights on a date with my friends. PET PEEVE: Busy telephone lines. FUTURE PLANS: College.

DAVID McCULLOUGH

For running and jumping Dave sure has a knack,
That's probably the reason why he's always at the track.

fun loving . . . good sport . . . cute

Cross Country 1, 2, 3; Hockey 1, 3; Track 2, 3; HAPPIEST WHEN it's 2:30 p. m. PET PEEVE: School. FUTURE PLANS: College.

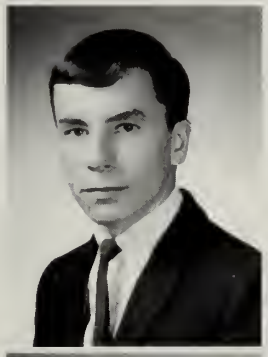

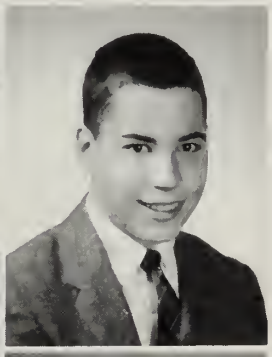

KEVIN McGINNESS

He may seem quiet, but oh my,
There is mischief in his eye.

whiz . . . capable . . . ambitious

HAPPIEST WHEN camping. PET PEEVE: Conformity. FUTURE PLANS: College.

EDWARD McLAUGHLIN

Full of fun from head to toes, "Eddy" is well liked wherever he goes.

defiant . . . teacher's plague . . . short guy

Football 1, 2; Intramural Basketball 1, 2; Glee Club 3; Science Club 1; HAPPIEST WHEN at the drags. PET PEEVE: Tall people that think they're big. FUTURE PLANS: Undecided.

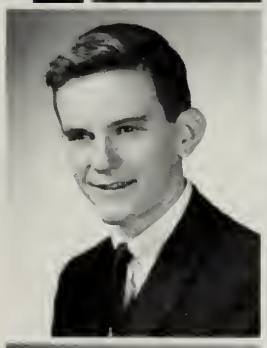

GRACE McMANUS

Where drawing and designing and the like are in view,
Grace is always there with a pencil in groove.

dependable . . . art major . . . good natured

Girls' Choir 1; Pep Club 1, 2, 3; Senior Play Comm. 3; HAPPIEST WHEN teacher says no homework over the weekend. PET PEEVE: Teachers who go on talking after the bell has rung. FUTURE PLANS: Jr. College.

PAULA McNULTY

Cute and popular with big blue eyes,
Paula rates really special with a certain guy.

Ronnie . . . F. N. . . . cute

Field Hockey 1, 2; Glee Club 1, 2, 3; Pep Club 1, 2; Yearbook Comm. 3; HAPPIEST WHEN with Ronnie. PET PEEVE: G. I. R. L. S. FUTURE PLANS: Nursing.

THOMAS MEEGAN

In future years, as you can see,
A real success, Tom will be.

quiet . . . sincere . . . bashful

Baseball 1; HAPPIEST WHEN out of school. PET PEEVE: Homework. FUTURE PLANS: Service.

ELEANOR MEEHAN

A drill team girl with a flashing sabre,
To Ellie, marching is anything but labor.

drill team . . . guidance . . . reliable

Glee Club 1, 2, 3; Dance Club 1; Pep Club 1, 2, 3; Yearbook Staff 3; Senior Tea Comm. 2; Carnival Ball Participant 1, 2, 3; HAPPIEST WHEN winning while with "Kel". PET PEEVE: Losing C. G. and D. T. contests. FUTURE PLANS: Business School or College.

CHERYL MESSINA

Cheryl's so cheery, a most trusted friend,
We hope that her pleasant ways will not end.

Schaeffer's . . . giggles . . . congenial

Glee Club 1, 2, 3; Girls' Choir 1, 2, 3: Pep Club 1, 2, 3; Senior Tea Comm. 2; Carnival Ball Participant 1, 2, 3; Spring Concert 1, 2, 3; Arlington Exchange Concert 1, 2, 3; Memorial Day Program 2; HAPPIEST WHEN doing things for and with other people. PET PEEVE The high school corridors. FUTURE PLANS: Secretarial or Junior College.

THOMAS MEEHAN

Pleasant, helpful without a care,
Where there is fun Tom's always there.

considerate . . . smiles . . . friendly

HAPPIEST WHEN sleeping. PET PEEVE: School. FUTURE PLANS: School.

ROGER MILLEN

Always a joke, always a smile, Roger is happy all the while.

"England" . . . organ . . . girls

Student Council 2; HAPPIEST WHEN I lived in England. PET PEEVE: People who haven't got manners. FUTURE PLANS: Trade School.

KATHLEEN MILLER

Short, quiet, and rather shy,
Good luck won't pass her by.

petite . . . nice to know . . . friendly

Pep Club 3; HAPPIEST WHEN with L. T. and P. S. PET PEEVE: M. and the cliques. FUTURE PLANS: Hair Dressing.

KAREN MOORE

Long brown hair plus a beautiful smile,
For Karen the boys would gladly run a mile.

Grant's . . . Jade East . . . pretty

Girls' Basketball 3; Co-ed Volley Ball 3; Glee Club 2, 3; Future Teachers of America 2, 3; Pep Club 1, 2, 3; Yearbook Staff 3; Prom Comm. 2, 3; Carnival Ball Participant 2, 3; HAPPIEST WHEN out with the gang. PET PEEVE: Having the school day lengthened and M. T. B. E. FUTURE PLANS: College.

JOANNE MUDGE

Vivacious, cute, and always neat,
In every way she can't be beat.

R. H. . . . "Where's Millie?" . . . spirited

Intramural Basketball 1; Co-ed Volleyball 1, 2, 3: Student Gym Leader 3; Majorette 2, 3; Glee Club 2, 3; Girls' Choir 1, 2, 3; Pep Club 1, 2, 3; Yearbook Staff 3; Prom Comm. 2; Senior Tea Usher 2; Carnival Ball Participant 2, 3; Band-Orchestra Tag Day 2, 3; Spring Concert 1, 2, 3; Arlington Exchange Concert 1, 3; Homecoming Day Comm. 1; HAPPIEST WHEN W. S. I. L. PET PEEVE: Short lunch periods. FUTURE PLANS: College.

STANLEY MITCHELL

Funny, daring, with not a care,
When excitement's around, Stan is there.

good sport . . . spirited . . . carefree

Football 1; Golf 3; Track 1; Basketball 1, 3; Intramural Basketball 1; HAPPIEST WHEN I get out of school. PET PEEVE: Homework. FUTURE PLANS: Military Service and College.

KAREN MOREIRA

Happy and witty is this lass,
She can liven up most any class.

Phil . . . Woburn . . . Buckwheat

Glee Club 1, 2, 3; Pep Club 1, 2, 3; Yearbook Comm. 3; HAPPIEST WHEN with P. H. having a G. T. PET PEEVE: Staying home. FUTURE PLANS: Business School.

PRISCILLA MULLEN

Talent in writing is just one trait,
Of this perky blond who with us does rate.

"Cilla" . . . lively . . . political notes

Glee Club 1, 2, 3; Girls' Choir 1, 2, 3; Pep Club 1, 2, 3; Senior Play Comm. 3; Yearbook Staff 3; Carnival Ball Participant 2; Traffic Squad 3; HAPPIEST WHEN happy. PET PEEVE: M. S. and W. M. P.'s. FUTURE PLANS: College.

SHIRLEY MURRIN

Shirley is a happy bubble,
Having fun and getting into trouble.

"Mickey Mouse" . . . sports cars . . . unpredictable

Pep Club 1, 2, 3; Yearbook Comm. 3; HAPPIEST WHEN on a date. PET PEEVE: Homework on weekends. FUTURE PLANS: I.B.M. School.

ELIZABETH MUSE

She may seem shy and sometimes quiet,
But among friends Betty-Lou is quite a riot.

Skip . . . Woburn . . . attractive

Glee Club 1, 2, 3; Girls' Choir 1, 2, 3; Pep Club 1, 2, 3; Student Council 2; HAPPIEST WHEN on a date. PET PEEVE: Homework on weekends. FUTURE PLANS: I.B.M. School.

JOANNE NADEAU

Joanne's a girl with charming ways,
Who's sure to succeed in future days.

dancer . . . neat dresser . . . chic

Girls' Ensemble 2, 3; Glee Club 1, 2, 3; Girls' Choir 1, 2, 3; Dance Club 1; Pep Club 1, 2, 3; Senior Play Usher 3; Carnival Ball Participant 1, 2; HAPPIEST WHEN with Frank and with the gang at P. J. P.'s. PET PEEVE: J. W. FUTURE PLANS: I.B.M. Operator.

RICHARD NICKERSON

Quiet and reserved is our own "little Nick",
But just watch out when his motor starts to tick.

quiet . . . shy . . . tall

HAPPIEST WHEN I got my first car. PET PEEVE: My Buddy. FUTURE PLANS: Work.

SHIRLEY NORTON

Always a smile, never a frown,
A better friend could not be found.

gentle . . . capable . . . math

Pep Club 1, 2, 3; HAPPIEST WHEN it's 2:30. PET PEEVE None. FUTURE PLANS: College.

MICHELE O'CONNELL

A beautiful girl, a smile so fair,
Our own little Michele is beyond compare.

petite . . . cute . . . cheerful

Glee Club 2, 3; Future Secretaries Club 3; Pep Club 1, 2, 3; Yearbook Staff 3; Senior Tea Comm. 2; Carnival Ball Participant 2, 3; HAPPIEST WHEN with the gang. PET PEEVE: Homework on weekends. FUTURE PLANS: Business School.

MARIJANE O'KEEFE

Cute, athletic on the beam,
"Janie's" an asset to any team.

full of life . . . field hockey . . . beautiful hair

Softball 1, 2, 3; Girls' Basketball 1, 2, 3; Field Hockey 1, 2, 3, Captain 3; Gymnastics Club 2, 3; Student Gym Leader 2, 3; Pep Club 1, 2, 3; HAPPIEST WHEN participating in sports and up New Hampshire. PET PEEVE: None. FUTURE PLANS: Business School.

PAUL O'LEARY

His wit is what makes him tops with all,
When fun's around, Paul's on the ball.

"Blauser" . . . Harwich . . . 4002

Football 1, 2, 3; Track 1, 2, 3; Basketball 1; Co-ed Volleyball 1, 2, 3; Glee Club 3; HAPPIEST WHEN singing. PET PEEVE: E. F. R. FUTURE PLANS: College.

EDWARD OLSEN

Pleasure before business he will say,
When he looks for fun the whole long day.

quiet . . . hockey . . . shy

Cross Country 3; Intramural Basketball 1; Co-ed Volleyball 2; Glee Club 2; HAPPIEST WHEN out of school. PET PEEVE: R. FUTURE PLANS: College.

ELEANOR ORDWAY

So tall and slim, she's quite a treat,
Her stylish ways just can't be beat.

Eddie . . . stylish . . . pep squad

Intramural Basketball 1; Girls' Basketball 1, 2, 3; Co-ed Volley Ball 1, 2, 3; Glee Club 3; Future Secretaries Club 3; Pep Club 1, 2, 3; Yearbook Staff 3; Prom. 2; Senior Tea Usher 2; Usher at Graduation 2; Traffic Squad 3; Student Council 2, 3; P. T. L. Tag Day 2; Yearbook Comm 3; HAPPIEST WHEN at football games and W. M. H. PET PEEVE: T. W. H. P. FUTURE PLANS: Business College.

JEAN O'TOOLE

A popular head cheerleader with personality to spare,
To this ideal friend none can compare.

Co-captain . . . fabulous . . . well-known

Field Hockey 1; Co-ed Volley Ball 1, 2, 3; Gymnastics Club 2, 3; Glee Club 2, 3; Cheerleader 2, 3; Glee Club 2; Pep Club 1, 2, 3; Class Treasurer 2; Yearbook Comm. 3; HAPPIEST WHEN at hockey games. PET PEEVE: I.L.R. FUTURE PLANS: Physical Therapy.

THOMAS OTTAVI

He's friendly, good-natured, and will always go,
Tom's a kid we're proud to know.

tall . . . quiet . . . shy

Orchestra 1, 2, 3; Glee Club 3; Science Club 2, 3; HAPPIEST WHEN in study halls. PET PEEVE: G.L. FUTURE PLANS: College.

CHARLES PAGLIUCA

Charlie's a senior whom everyone knows,
Noted for his taste in really nice clothes.

"Chuck" . . . handsome . . . sharpdresser

Co-ed Volleyball 2, 3; Glee Club 2, 3; Carnival Ball Participant 2, 3; HAPPIEST WHEN second time around. PET PEEVE: DB's. FUTURE PLANS: College.

CATHERINE PALERMO

A little quiet and always kind,
A truer friend you couldn't find.

pretty . . . charming . . . voice

Co-ed Volleyball 2; Student Gym Leader 3; Girls' Ensemble 3; Glee Club 2, 3; Dance Club 2; Pep Club 1, 2, 3; Usher at Graduation 2; Carnival Ball Participant 2; Nursing Club 2, 3; HAPPIEST WHEN in school. PET PEEVE: Stubborn boys. FUTURE PLANS: Nursing.

MARIA PAVIA

Pretty eyes, shiny long hair,
Of good friends, she has her share.

long hair . . . cool clothes . . . a go-go

Glee Club 1, 2, 3; Girls' Choir 1, 2; Pep Club 1, 2, 3; Carnival Ball Participant 1, 2, 3; Spring Concert 3; HAPPIEST WHEN with Mickey. PET PEEVE: Boring teachers. FUTURE PLANS: Fashion Designer.

VIRGINIA PERCOCO

It's nice to be natural,
When you're naturally nice.

"Ginnie" . . . typist . . . cute

Softball 1; Future Teachers of America 2, 3; Pep Club 1, 2, 3; Senior Play Comm. 3; HAPPIEST WHEN on summer Vacation. PET PEEVE: Teachers. FUTURE PLANS: College.

CAROL PETRUZZI

This dark-haired girl is the people's choice,
With her friendly ways, and lovely voice.

soprano . . . quiet . . . nice clothes

Girls' Ensemble 2, 3; Glee Club 1, 2, 3; Girls' Choir 2; All District Music Rep. 3; Pep Club 1, 2, 3; Carnival Ball Participant 1, 2, 3; HAPPIEST WHEN at the Cape with the gang. PET PEEVE: Boys with boats. FUTURE PLANS: College.

DONNA POOLE

Always sincere, always a smile,
Donna is happy all the while.

enthusiastic . . . star . . . friendly

Softball 2; Student Gym Leader 2, 3; Girls' Ensemble 3; Glee Club 1, 2, 3; Girls' Choir 1, 2; Future Secretaries Club 3; Pep Club 1, 2, 3; Senior Play Usher 3; Yearbook Staff 3; Senior Tea Comm. 2; HAPPIEST WHEN with the gang and summer vacation. PET PEEVE: Homework on weekends. FUTURE PLANS: Junior College.

JESSICA POTI

Always laughing, always gay,
"Jessy" is tops in every way.

New Hampshire . . . helpful . . . pleasant

Future Teachers of America 3; Pep Club 1, 2, 3; HAPPIEST WHEN talking. PET PEEVE: Homework. FUTURE PLANS: Business School.

DONNA PROVENCAL

Small, cute, and very sweet,
As a friend she can't be beat.

beautiful smile . . . quiet . . . petite

HAPPIEST WHEN with Mike. PET PEEVE: Boring teachers. FUTURE PLANS: Secretary.

JILL PUGLIA

Friend to you and to me,
Happy with Dean she'll always be.

Dean . . . nice . . . peppy

Glee Club 3; HAPPIEST WHEN out of school. PET PEEVE: Getting up early. FUTURE PLANS: Secretarial work.

ELIZABETH RANDAZZO

"Betty-Ann" as she is known by all her friends,
But to the number of admirers you could never find an end.

Billy . . . "Betty-Ann" . . . giggles

Co-ed Volleyball 3; Glee Club 3; Future Secretaries Club 3; Pep Club 1, 2, 3; Yearbook Staff 3; HAPPIEST WHEN with Billy. PET PEEVE: Homework. FUTURE PLANS: Hairdressing School.

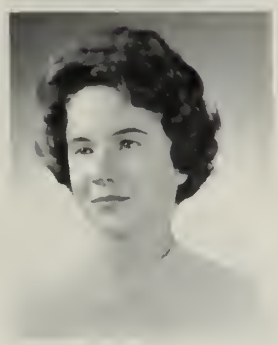

HEIDI REID

Friendly, cheerful and always a smile,
She's making new friends all the while.

stage manager . . . pleasant . . . hardworking

Glee Club 2, 3; Dance Club 1; Pep Club 1, 2, 3; Senior Play 3; Drama Festival 2; Carnival Ball Participant 1, 2; HAPPIEST WHEN alone or when I participate in a play. PET PEEVE: Alarm clocks and school bells. FUTURE PLANS: Junior College.

LINDA REINOLD

Short blond hair, pretty smile,
This girl is always right in style.

Andy . . . Winchester . . . Dunkin' Donut's

Glee Club 3; Pep Club 1, 2, 3; HAPPIEST WHEN out of school. PET PEEVE: "G". FUTURE PLANS: L. P. N.

DOUGLAS ROBINSON

Pleasure first and business after,
His life is free and holds much laughter.

"Doug" . . . cross country . . . English

Cross Country 1, 2, 3; Hockey 3; Co-ed Volleyball 1, 2; Glee Club 3; HAPPIEST WHEN not in school. PET PEEVE: The witch. FUTURE PLANS: College.

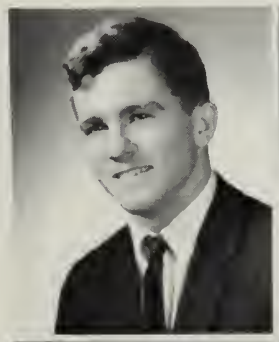

KAREN ROBINSON

A great friend as we all know,
Karen brings happiness wherever she goes.

petite . . . typist . . . lively

Pep Club 3; HAPPIEST WHEN with Woody. PET PEEVE: Gym make-up. FUTURE PLANS: Hairdresser.

JAMES ROWEAN

If Jim's your friend, you've chosen well,
For he's an artist who's really swell.

Mich . . . Star Market . . . artist

Intramural Basketball 1; HAPPIEST WHEN Stoneham makes the State Hockey Tournament. PET PEEVE: Studies in the auditorium. FUTURE PLANS: College.

KATHLEEN ROY

Kathy is cute and petite,
And all the boys sure think she's sweet.

Al . . . petite . . . neat

Glee Club 2; Pep Club 1, 2; Carnival Ball Participant 2; HAPPIEST WHEN dreaming of the future. PET PEEVE: Report cards. FUTURE PLANS: Junior College.

MARILYN RUDMAN

Sweet, charming and quite petite,
This combination can't be beat.

pretty . . . Soprano . . . efficient

Girls' Ensemble 3; Glee Club 1, 2, 3; Girls' Choir 2; Future Secretaries Club 2; Pep Club 1, 2, 3; Carnival Ball Participant 1, 2, 3; HAPPIEST WHEN on weekends. PET PEEVE: Crowds in corridors. FUTURE PLANS: Work.

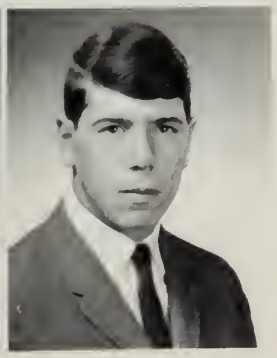

LAWRENCE RUSSO

A good-looking guy who's really quite funny,
Though his thoughts are often on the one who makes honey.

Bee . . . Brigham's . . . handsome

Cross Country 1; Track 1; Co-ed Volleyball 1; Gymnastics Club 1, 2; Glee Club 1, 2, 3; Prom Comm. 2; Carnival Ball Participant 2, 3; Student Council 3; Chorus 1, 2, 3; HAPPIEST WHEN hanging around Redstone. PET PEEVE: Majorettes. FUTURE PLANS: College.

NICOLENE RUSSO

She's pretty and popular, the well-dressed kind,
But a truer friend yon never could find.

Jerry . . . clothes . . . popular

Co-ed Volleyball 1, 2, 3; Glee Club 1, 2, 3; Girls' Choir 2; Pep Club 1, 2, 3; Senior Tea Usher 2; Yearbook Comm. 3; HAPPIEST WHEN C. C. IN F. J. PET PEEVE: Waiting for people. FUTURE PLANS: Business School.

CHARLES RYAN

Tall and friendly is this guy,
Although at times he seems quite shy.

"Max" . . . 31A . . . Chem. Lab

Football I, 2; Cross Country 1; Track 1; Basketball 1; Intramural Basketball 1, 2; Co-ed Volleyball 1; Student Council 1; HAPPIEST WHEN it's Friday. PET PEEVE: None. FUTURE PLANS: College.

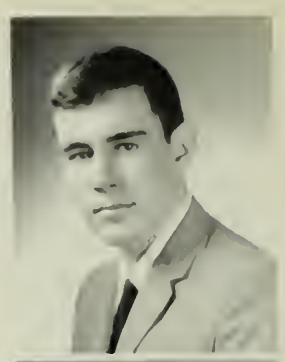

JEAN SALTERIO

"Marion" is her name, born as Jean,
But in Jim's eyes, she's a queen.

"Marion" . . . Jimmy . . . great dancer

Girls' Basketball 3; Glee Club 3; Pep Club 3; Yearbook Comm. 3; HAPPIEST WHEN away from school. PET PEEVE: Report cards. FUTURE PLANS: Secretary.

BARBARA SALVO

Her friendly way, her quick bright smile,
Win friends for Barb, all the while.

active . . . peppy . . . good kid

Tennis 1; Intramural Basketball 1; Future Teachers of America 3; Pep Squad 1, 2, 3; Traffic Squad 3; HAPPIEST WHEN Saturday arrives. PET PEEVE: Homework on holidays. FUTURE PLANS: College.

CHARLES SALVO

Still waters run deep, they say,
A man of renown he'll be some day.

"Chuck" . . . scholar . . . serious

Track 2; Math Team 2, 3; Science Club 2, 3; HAPPIEST WHEN we are having a fire drill. PET PEEVE: Teachers who talk during fifth period study. FUTURE PLANS: Chemist.

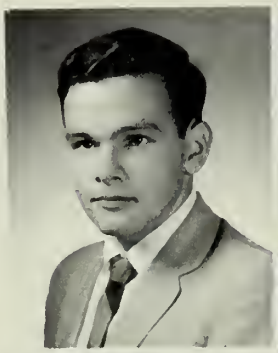

ANTHONY SANNIZZARO

As neat as a pin, and real sincere,
Everyone's happy when Tony is there.

"Tony" . . . T-Bird . . . talkative

Co-ed Volleyball 1, 2, 3; Glee Club 1, 2, 3; HAPPIEST WHEN M. H. forgets my phone number. PET PEEVE: The office. FUTURE PLANS: Musician.

MICHAEL SAVELO

For making friends, he has the knack,
For personality, he doesn't lack.

easy-going . . . fun . . . alert

Glee Club 2, 3; Carnival Ball Participant 2, 3; HAPPIEST WHEN not in school. PET PEEVE: Cafeteria lunches. FUTURE PLANS: Work.

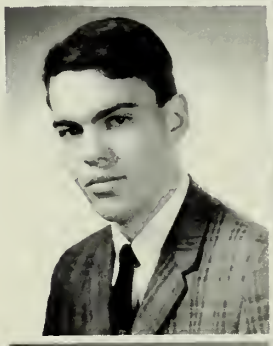

MICHLYN SCARPITTO

"Micky's" a cheerleader that everyone knows,
She's liked by all wherever she goes.

Jimmy . . . C. P. O.'s . . . levis

Softball 1, 2, 3; Field Hockey 1, 2; Intramural Basketball 1; Co-ed Volleyball 1, 2, 3; Gymnastics Club 2, 3; Student Gym Leader 2, 3; Cbeerleader 3; Future Teachers of America 1, 2, 3; Pep Club 1, 2, 3; Traffic Squad 2; Student Council 2; HAPPIEST WHEN cheering and when with J. PET PEEVE: "D" Lunch. FUTURE PLANS: College.

EDWARD SCHULTZ

This boy never wears a frown,
Troubles never get him down.

good-natured . . . "Mad" magazine . . . witty

Co-ed Volleyball 2; Gymnastics Club 2; HAPPIEST WHEN on vacation. PET PEEVE: Monday mornings. FUTURE PLANS: College.

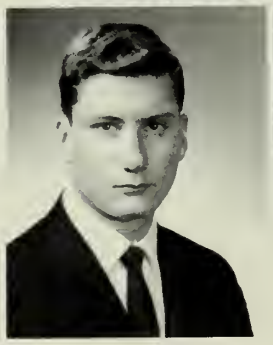

EDWARD SCOTT

Questions in class are Ed's favorite game,
Perhaps some day this will bring him fame.

color guard . . . obliging . . . timid

Track 2, 3; HAPPIEST WHEN with certain people. PET PEEVE: Money. FUTURE PLANS: Accounting.

JOHN SCULLEY

This is John, the witty twin,
But aren't they both? You just can't win.

Brigham's . . . JA! . . . "the guys"

Cross Country 1; Track 2, 3; Co-ed Volleyball 1, 2; HAPPIEST WHEN standing down Brigham's. PET PEEVE: N. G. FUTURE PLANS: California.

RICHARD SCULLEY

This is Rick, the other one,
No resemblance, but pust as much fun.

Redstone . . . "Hook" . . . Brigham's

Cross Country 1, 2; Track 2; Intramural Basketball 1; Glee Club 1, 3; Interact 1; Traffic Squad 1; HAPPIEST WHEN hanging around. PET PEEVE: People who think that they are smart when they're really stupid. FUTURE PLANS: Europe.

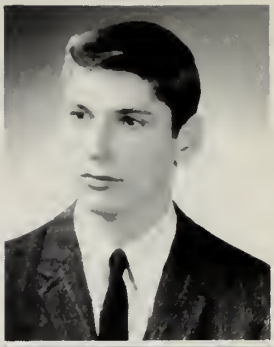

ROBERT SIMPSON

Perpetual friendliness and a towering mind,
Constitute the admirable impression Bob leaves behind.

"Stubby" . . . smart . . . A. B. Award

Football 1, 2, 3; Track 1, 2, 3; HAPPIEST WHEN vacation comes. PET PEEVE: Homework. FUTURE PLANS: College.

BETTY SMITH

Blond hair, pretty and neat,
Here is a girl who is very sweet.

quiet . . . amiable . . . pleasant

Softball 2; Glee Club 1, 2, 3; Pep Club 1, 2, 3; Traffic Squad 3; HAPPIEST WHEN playing the guitar in the rain. PET PEEVE: Top lockers. FUTURE PLANS: Secretary.

DONNA SMITH

Donna's cute, you sure can tell,
And as a friend who's really swell.

redhead . . . cute . . . Bobby

Glee Club 2; Pep Club 1, 2, 3; Nursing Club 2; HAPPIEST WHEN the weekend comes. PET PEEVE: Writing essays. FUTURE PLANS: Nursing School and marrying Bob.

JOSEPH SMITH

With a carefree heart and a mischievous smile,
Joe's a friend truly worthwhile.

"Bear" . . . goalie . . . wise guy

Football 1, 2, 3; Hockey 1, 2 3; Glee Club 3; HAPPIEST WHEN eating. PET PEEVE: Term papers. FUTURE PLANS: Work.

KATHERINE SMITH

Kind, friendly, happy too,
Kathy is seldom ever blue.

studious . . . considerate . . . intelligent

Library 1, 2, 3; HAPPIEST WHEN it's 2:30. PET PEEVE: Homework. FUTURE PLANS: Nursing School.

NATHALIE SMITH

A most attractive girl, with a smile oh so nice.
Nat makes the boys stop and look twice.

Bill . . . Maine . . . attractive

Co-ed Volleyball 2, 3; Gymnastics Club 2, 3; Student Gym Leader 3; Glee Club 2, 3; Girls' Choir 2; Pep Club 1, 2, 3; HAPPIEST WHEN in Maine. PET PEEVE: 150 miles. FUTURE PLANS: College.

ROBYN SMITH

A real cute girl with a Pixie smile,
Flirting with the guys all the while.

cute . . . peppy . . . beautiful hair

Girls' Ensemble 3; Glee Club 1, 2, 3; Girls' Choir 1, 2, 3; Pep Club 1, 2, 3; HAPPIEST WHEN playing my guitar and singing off key. PET PEEVE: News reports. FUTURE PLANS: Airline Stewardess.

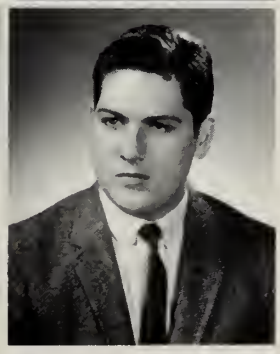

GEOFFREY SOUTHER

He is quiet as a rule,
But very funny out of school.

easily pleased . . . congenial . . . nice to know

Football 3; HAPPIEST WHEN alseep. PET PEEVE: Conceited girls. FUTURE PLANS: College.

PAULENE SPERO

"Bee's" the best as we all know,
As friend, majorette, and with her beau.

Larry . . . popular . . . beautiful clothes

Co-ed Volleyball 1, 2, 3; Gymnastics Club 2, 3; Student Gym Leader 3; Majorette 1, 2, 3, Captain 3; Glee Club 2, 3; Future Teachers of America 1; Pep Club 1, 2, 3; Yearbook Staff 3; Prom Comm 2, 3; Senior Tea Comm. 2; Carnival Ball Participant 1, 2, 3; Class Secretary 1, 2, 3; Science Night 2; HAPPIEST WHEN making someone else happy. PET PEEVE: Accordian Players. FUTURE PLANS: College.

DIANNE STANDISH

Tall and slim with long blond hair,
Always friendly, with never a care.

Andover . . . mixers . . . boys

Glee Club 1, 2; Girls' Choir 2; Future Secretaries Club 3; Pep Club 1, 2, 3; Senior Tea Comm. 2; Senior Tea Usher 2; Yearbook Comm. 3; HAPPIEST WHEN the weekend comes. PET PEEVE: The clique and conformists. FUTURE PLANS: Secretarial School.

SUSAN STAHL

With a slim trim figure and clothes so neat,
This majorette is certainly sweet.

Lee . . . English leather . . . majorette

Co-ed Volleyball 2, 3; Majorette 1, 2, 3; Glee Club 2, 3; Girls' Choir 2; Yearbook Staff 3; Newspaper Staff 2, 3; Prom Comm. 3; Carnival Ball Participant 1, 2, 3; Spring Concert 2, 3; P. T. L. Tag Day 2, 3; Northeastern Music Festival 1, 2, 3; HAPPIEST WHEN with L. on a R. with a B. W. S. D. and an X. K. E. PET PEEVE: School Busses. FUTURE PLANS: College.

MARSHALL STOKES

Quiet and bashful is his style,
But when he speaks, what he says is worthwhile.

reserved . . . ambitious . . . willing to help

Baseball 2; Cross Country 3; Glee Club 2, 3; Interact 3; Science Club 2, 3; Carnival Ball Participant 2; HAPPIEST WHEN all's right with the world. PET PEEVE: Making low marks in school. FUTURE PLANS: College.

MARK STURGIS

Brains and wit, he has them all.
Mark is undoubtedly on the ball.

parachute . . . good voice . . . smart

Football Manager 2, 3; Track 2; Glee Club 2, 3; Carnival Ball Participant 2; Boys' State Rep. 2; P. T. L. Tag Day 1, 2, 3; HAPPIEST WHEN working. PET PEEVE: Useless assignments. FUTURE PLANS: College.

JAMES SULLIVAN

A handsome smile, a winning way,
He'd brighten up the darkest day.

smart . . . nice eyes . . . great guy

Football 1, 2; Baseball 1, 2, 3; Track 2, 3; Basketball 1; Co-ed Volleyball 2, 3; Gymnastics Club 1, 2, 3; Glee Club 1, 3; Interact 2, 3; Science Club 2; Newspaper Staff 2; Carnival Ball Participant 2, 3; P. T. L. Tag Day 2, 3; HAPPIEST WHEN summer comes. PET PEEVE: Cliques. FUTURE PLANS: College.

JEANNE SULLIVAN

Fabulous kid, always a great pal,
Jeanne is certainly quite a gal.

Dickie . . . "M. M." . . . "What can I say?"

Glee Club 2, 3; Girls' Choir 2, 3; Dance Club 1; Future Secretaries Club 3; Pep Club 1, 2, 3; Senior Tea Comm. 2; Carnival Ball Participant 2, 3; HAPPIEST WHEN out of school. PET PEEVE: The Clique. FUTURE PLANS: I.B.M. School and work.

MARION SUTERMEISTER

Marion's quiet, petite, and neat,
A nicer friend you couldn't meet.

sincere . . . blondie . . . petite

Glee Club 2; Senior Tea Comm. 2; Carnival Ball Participant 2; HAPPIEST WHEN having fun. PET PEEVE: Homework. FUTURE PLANS: Work.

JEAN SWEETSER

A cute, petite brunette who's full of fun,
An outstanding friend, Jean's the one.

Bobby . . . peanut butter . . . cute

Student Gym Leader 3; Glee Club 3; Girls' Choir 1, 2; Future Teachers of America 1; Pep Club 1, 2, 3; Yearbook Staff 3; Prom Comm. 2, 3; Senior Tea Comm. 2; Carnival Ball Participant 2, 3; Social Chairman 1, 2; Spring Concert 1; Arlington Exchange 1, 3; HAPPIEST WHEN with Bob A. T. A. W. PET PEEVE: Top lockers and people who mess up library shelves. FUTURE PLANS: College.

RONALD TESLER

Smart, good-looking, one of the best,
We're sure his future will be a success.

"Mr. Carol" . . . jelly beans . . . "Baron"

Track 1, 2; Gymnastics Club 2; Senior Play 3; Drama Festival 2; Stoneham High Art Show 2; HAPPIEST WHEN tomorrow is today. PET PEEVE: Teachers who cannot spell. FUTURE PLANS: College.

DIANE THEOBALD

Diane and her pretty eyes,
Get's the attention of all the guys.

Jimmy . . . Woburn . . . pretty eyes

Glee Club 2, 3; Pep Club 1, 2, 3; HAPPIEST WHEN out with Jimmy. PET PEEVE: C. T. R. T. S. FUTURE PLANS: I.B.M. Training.

JANICE THOMPSON

Cute and friendly the word is go,
Jan is really in the know.

Jeep . . . pretty hair . . . fun

Softball 1; Pep Club 1, 2, 3; Senior Play Comm. 3; HAPPIEST WHEN out of school. PET PEEVE: Gym Showers. FUTURE PLANS: College.

DONNA THORP

Although you may think she's quiet and shy,
She'll always greet you with a warm-hearted "Hi".

quiet . . . prompter . . . sweet

Glee Club 3; Pep Club 1, 2, 3; Senior Play Comm. 3; Senior Tea Comm. 2; Carnival Ball Participant 3; Fashion Show 2; HAPPIEST WHEN with Bob. PET PEEVE: Homework. FUTURE PLANS: Medical Secretary.

WILLIAM TICE

When Bill's around, the laughter flows,
His wit stays with him wherever he goes.

Joe College . . . the foot . . . "Southerner"

Co-ed Volleyball 2; HAPPIEST WHEN leaving Massachusetts. PET PEEVE: Having nothing to do on weekends. FUTURE PLANS: College.

PAUL TIMMERMAN

His friendliness and good nature will always go,
Paul is certainly a nice kid to know.

good-looking . . . 107 . . . girls

Usher at Graduation 2; HAPPIEST WHEN in history classes. PET PEEVE: Detention. FUTURE PLANS: College.

SUSAN TODISCO

A cuter model you couldn't find,
Sue drives the boys right out of their minds.

Barry . . . model . . . attractive

Pep Club 3; Usher at Graduation 2; HAPPIEST WHEN the fire alarm rings in the middle of a test. PET PEEVE: Slimy lockerroom floors. FUTURE PLANS: College.

DENISE TRUESDALE

Never flusterated, very neat,
Her personality plus is hard to beat.

Alto . . . receptionist . . . softball

Softball 2; Co-ed Volleyball 2; Student Gym Leader 3; Girls' Ensemble 3; Glee Club 1, 2, 3; Future Secretaries Club 3; Pep Club 1, 2, 3; Senior Play Usher 3; Senior Tea Comm. 2; Carnival Ball Participant 2; Traffic Squad 3; HAPPIEST WHEN with the gang at P. J. P.'s and W. D. PET PEEVE: When things go wrong! FUTURE PLANS: Secretarial Work.

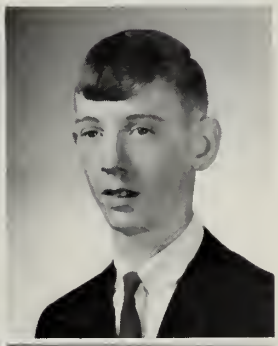

PETER VALLANCE

Quiet but nice as he can be,
That's Pete, as you can plainly see.

"Pete" . . . quiet . . . dependable

HAPPIEST WHEN "out" on a Friday night. PET PEEVE: Teachers who talk through the 20 minute study after 5th period. FUTURE PLANS: Business College with I.B.M. program.

ROBERT VALLANCE

Even though he's quiet and shy,
Bob is certainly a really nice guy.

"Bob" . . . Montvale Plaza . . . soft-spoken

HAPPIEST WHEN International Date Night Rolls Around. PET PEEVE: Homework on weekends. FUTURE PLANS: College.

WILLIAM VELARDOCCHIA

He's a scholar, ambitious, too,
A bright career he has in view.

"Tommy" . . . Math Team . . . intelligent

Track 2; Math Team 2, 3; Science Club 2, 3; Senior Play 3; HAPPIEST WHEN solving a very tough problem. PET PEEVE: People that get their way when they shouldn't. FUTURE PLANS: College.

H. SCOTT WADDLE

He seems shy, he seems quiet,
But we all know he's quite a riot.

fun . . . always happy . . . joker

Cross Country 1; Track 1, 2; Co-ed Volleyball 2; Gymnastics Club 2; Interact 2, 3; HAPPIEST WHEN on vacation. PET PEEVE: M. L. FUTURE PLANS: College or Business.

LOLA WELLS

Bright red hair, eyes of brown,
When Kevin is near she can always be found.

"Red" . . . Kevin . . . food

Glee Club 2; Future Secretaries Club 3; Pep Club 3; Carnival Ball Participant 2; HAPPIEST WHEN with Kevin. PET PEEVE: Parking a car. FUTURE PLANS: Secretary.

CATHERINE WAGER

As a majorette, this gal is great,
With her charm and poise, she will always rate.

Cathy . . . sophisticated . . . smart

Student Gym Leader 3; Majorette 3; Dance Club 1, 3; Future Teachers of America 3; Carnival Ball Participant 3; HAPPIEST WHEN performing a routine perfectly. PET PEEVE: Not being able to coordinate our routine. FUTURE PLANS: College.

GEORGE WENGEN

In math and science George excels,
In fact, he does most anything quite well.

hard worker . . . scholar . . . diligent

Orchestra 1; Band 1, 2, 3; Science Club 2; Usher at Graduation 2; Carnival Ball Participant 1, 2, 3; Spring Concert 1, 2, 3; Band Orchestra Tag Day 1, 2; Arlington Exchange Concert 1; Dance Band 1, 2, 3; Science Night 2; Northeastern Music Festival 1; HAPPIEST WHEN working on the car. PET PEEVE: Monday morning. FUTURE PLANS: College.

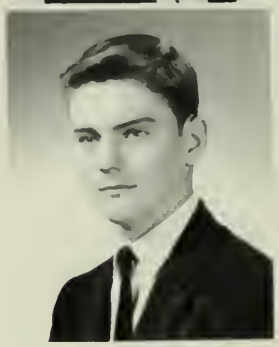

JANICE WHATELEY

A grand sense of humor with brown hair of curl,
Just ask anyone, our Jan's a great girl.

Clay . . . "Whateless" . . . fabulous

Co-ed Volleyball 1, 3; Glee Club 1, 2, 3; Pep Club 1, 2, 3; Yearbook Staff 3; Prom Comm. 2, 3; Carnival Ball Participant 2, 3; Spring Concert 2, 3; Dance Decoration Committee 1, 2, 3; P. T. L. Tag Day 1; Yearbook Comm. 3; HAPPIEST WHEN with my Honey! PET PEEVE: Monday mornings. FUTURE PLANS: Art School.

GEORGE WHITE

Fond of a co-captain, fond of fun,
Happiest when the school day's done.

handsome . . . wheat . . . Judy

Football 1, 2, 3; Hockey 1, 2, 3; Track 1; Co-ed Volleyball 1, 2, 3; Student Gym Leader 2, 3; HAPPIEST WHEN in Vermont. PET PEEVE: W. T. B. C. M. M. FUTURE PLANS: College.

ALLEN WHITFORD

Skip's quick wit is his outstanding trait,
Among friends he's sure to rate.

"Skip" . . . tall . . . North Conway

Interact 1; Traffic Squad 3; HAPPIEST WHEN skiing. PET PEEVE: M. R. FUTURE PLANS: College.

MARK WHITLEY

He's brilliant, reserved and has high aims,
We're sure our editor will achieve great fame.

above-average . . . co-editor . . . hard worker

Football Manager 2, 3; Track Manager 2; Yearbook Editor 3; Newspaper Editor 3; Newspaper Advertising Manager 2; Usher at Graduation 2; Boys' State Representative 2; Harvard Book Award 2; HAPPIEST WHEN hard at work. PET PEEVE: Late newspaper stories. FUTURE PLANS: College.

JUDITH WHITTEN

A loyal friend, cheery and bright,
Judy's one you can't help but like.

Jimmy . . . "are you kidding" . . . basketball

Girls' Basketball 1, 2, 3; Co-ed Volleyball 2, 3; Student Gym Leader 3; Future Teachers of America 3; Pep Club 1, 2, 3; Senior Play Comm. 3; Yearbook Staff 3; Prom Comm. 2, 3; Student Council 3; HAPPIEST WHEN riding the range with J. PET PEEVE: M. H. E. R. W. FUTURE PLANS: College.

PATRICIA WIECZOREK

Patsy's cute and very smart,
And Tommy's closest to her heart.

"Patsy-Lou" . . . Tommy . . . quiet

Glee Club 2; Future Secretaries Club 3; Pep Club 1, 2, 3; Prom Comm. 3; Senior Tea Comm. 2; Carnival Ball Participant 2; HAPPIEST WHEN with Tommy. PET PEEVE: Saturday nights. FUTURE PLANS: Secretary.

BETH WILLIAMS

Spreading sunshine in every way,
With a heart that laughs both night and day.

lively . . . unpredictable . . . majorette

Co-ed Volleyball 1, 2; Majorette 2, 3; Glee Club 1, 2, 3; Dance Club 1; Pep Club 1; Yearbook Staff 3; Prom Comm. 2, 3; Senior Tea Usher 2; Carnival Ball Participant 2; HAPPIEST WHEN at the beach in the summer. PET PEEVE: Figuring the initials of the "Pet Peeves." FUTURE PLANS: College.

DOUGLAS WILLIAMS

To our popular president success is due,
If you need a friend, Doug is for you.

President . . . Drummerboy . . . handsome

Baseball 1, 2; Intramural Basketball 1; Co-ed Volleyball 2; Orchestra 1, 2, 3; Band 1, 2, 3; All-District Music Rep. 2; Carnival Ball Participant 1, 2, 3; Student Council 1, 2, 3; Dance Band 1, 2, 3; Class President 3; HAPPIEST WHEN playing the drums. PET PEEVE: Monday mornings. FUTURE PLANS: Music School.

BRUCE WILLIAMS

Friendly to one, friendly to all,
He's always there to answer the call.

congenial . . . Ham radio . . . sincere

HAPPIEST WHEN traveling and being with the kids. PET PEEVE: Certain physical science teachers. FUTURE PLANS: General Motors Training School.

KEVIN WILSON

Laughter, mischief, gaiety, fun,
Of this kind, there is only one.

fun-loving . . . mischievous . . . good voice

Golf 2, 3; Glee Club 1, 2, 3; HAPPIEST WHEN I win my match in golf. PET PEEVE: Monday mornings. FUTURE PLANS: Undecided.

GREGORY WRIGHT

Greg's strong defense has brought Stoneham fame,
"Sports" should be his middle name.

football . . . "Magoo" . . . Pratt

Football 1, 2, 3; Hockey 1, 2, 3; Track 2, 3; Co-ed Volley Ball 1, 2, 3; Student Gym Leader 2, 3; Glee Club 2, 3; Prom Comm. 2; HAPPIEST WHEN winning a football or hockey game and when in Vermont. PET PEEVE: Getting up in the mornings. FUTURE PLANS: College.

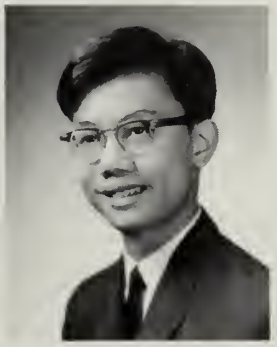

GEORGE YEE

Shy, quiet, good to know,
On to success he's sure to go.

intelligent . . . likeable . . . active

Science Club 3; HAPPIEST WHEN on vacation. PET PEEVE: Waiting for people who are late. FUTURE PLANS: College.

KAREN ZUREK

Short and cute and really sweet,
As a friend, she can't be beat.

petite . . . Donnie . . . Grant's

Co-ed Volleyball 3; Glee Club 2, 3; Girls' Choir 2; Prom Comm. 2, 3; P. T. L. Tag Day 3; Future Secretaries Club 3; Pep Club 1, 2, 3; Yearbook Staff 3; Carnival Ball Participant 2, 3; HAPPIEST WHEN the weekend comes and with the kids. PET PEEVE: Gym exercises and lengthening the school day. FUTURE PLANS: Secretary.

SH

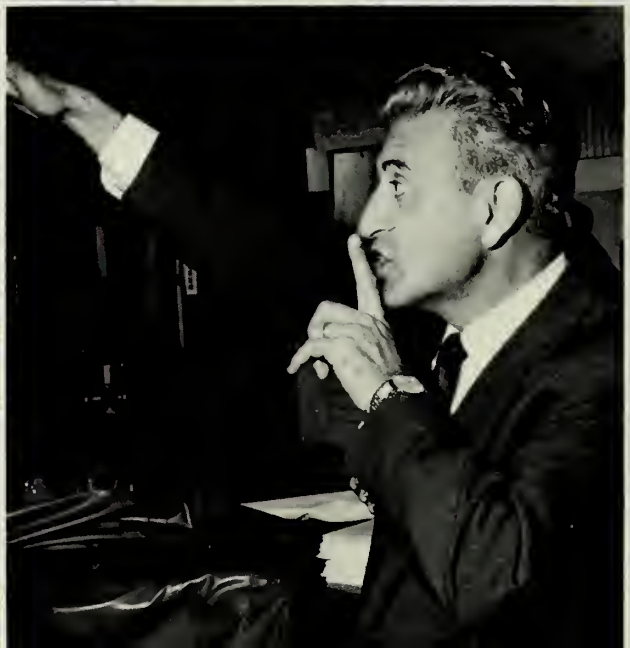

MARYANN LALICATA
July 12, 1948 - Dec. 1, 1965

"Perhaps on Earth I shall never behold
With an eye of sense, your outward form
and semblance;
Therefore to me ye will never grow old,
But live forever young in my remembrance."

— Henry Wadsworth Longfellow

BROWN

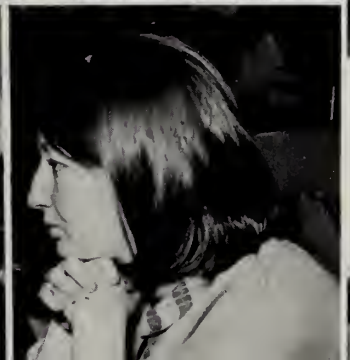

21
MONT
3

"Go, tell the Spartans,
thou who passest by,
That here obedient to their laws
we lie."

—Simonides 468 B.C.

With the passing of twenty-five centuries,
the Spartans continue to rule their opponents
on the field.
Through rugged training, tough playing,
and exemplary sportsmanship,
they have again maintained
the Spartan tradition.

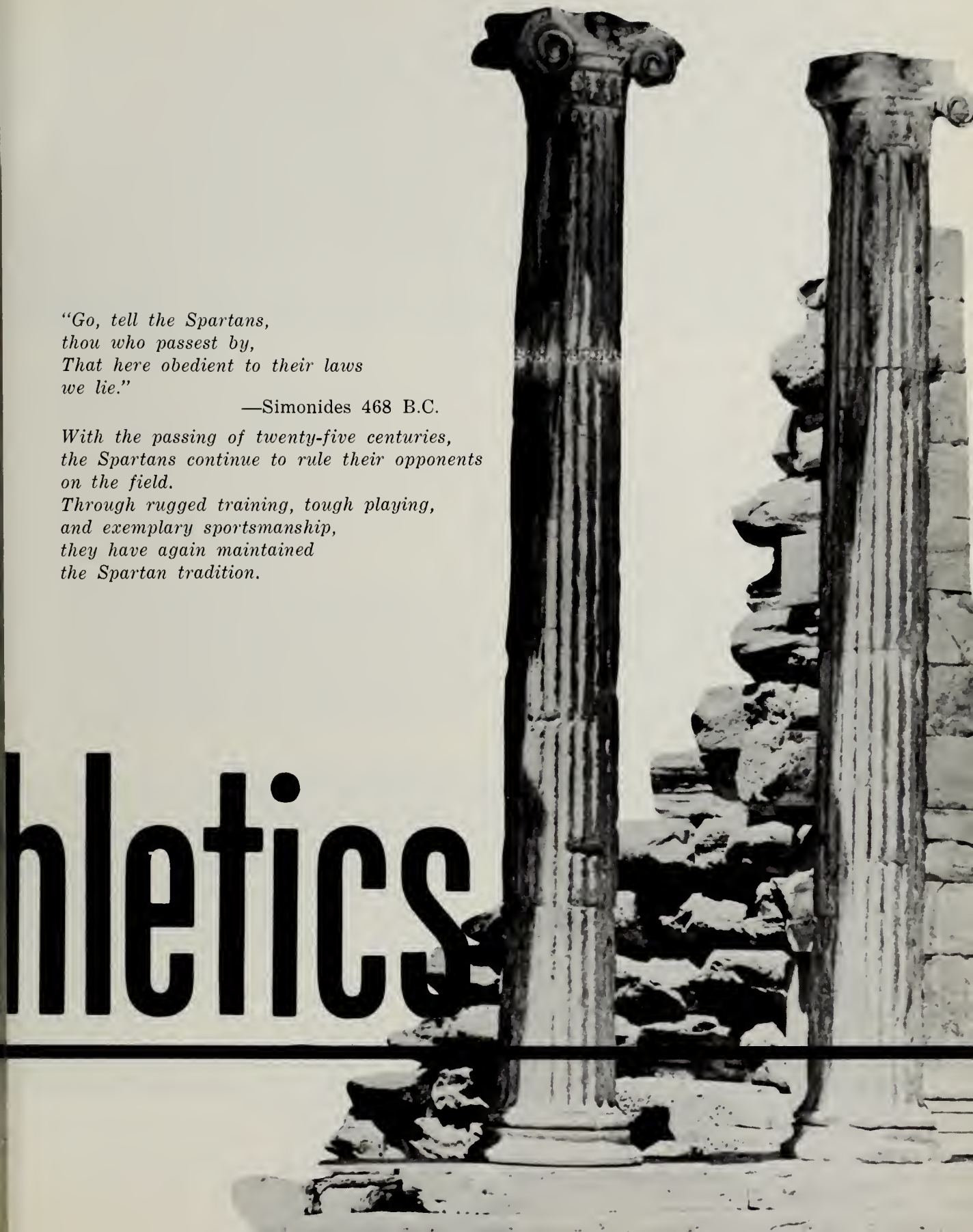

hletics

Front row (l. to r.) waterboy J. Margaritta, R. Scrocca, J. Smith, R. Simpson, R. Sampson, S. Cantone, P. Taylor, W. Cook, F. Hale, J. DiCarlo, waterboy N. DeTeso. Second row—manager R. Groh, D. Connolly, E. Mayo, W. Cunningham, S. Andrick, E. D'Entremont, A. Thorley, J. Savelo, P. West, M. Monagle, G. Donovan, C. MacInnes. Third row—manager M. Sturgis, J. McCarthy, E. Maguire, P. O'Leary, L. Rotundi, G. Eramo, P. Fletcher, C. Conn, D. DiGangi, J. Fortini, P. Kean. Fourth row—manager M. Whitley, G. Souther, J. DeCaro, R. Johnson, A. DeTeso, P. O'Leary, F. Howe, Tri-Captains B. Harrison, D. Chapman, and G. Wright, E. Haslem, D. Robertson, D. Reinold, R. Hill, R. Romboli, J. Kean, P. DeGreuttola.

Spartan Strength and Determination Lead

Coach Margarita with tri-captains Greg Wright, Bruce Harrison, and Dan Chapman.

FOOTBALL

In a league which fosters some of the toughest football competition in the state, the Spartan team earned a commendable fourth place, ahead of such perennial foes as Concord, Lexington and Belmont. Predominantly a senior team, the line, including Ed D'Entremont, John McCarthy, Ken Conn, Bob Johnson, Bob Hill, was headed up by tri-captains Bruce

Glen Eramo passes to Ted Cantone for a long run.

Captain Greg Wright — Most Valuable Player, Most Valuable in Thanksgiving Day Game, Best Back, Most Popular Player.

VARSITY RECORD
FOOTBALL

STONEHAM		OPPONENT
6	Melrose	22
6	Winchester	6
15	Lexington	0
13	Concord	8
15	Newburyport	22
0	Wakefield	18
8	Belmont	8
6	Reading	22

Captain Dan Chapman gets the play from Coach Margarita

STARTING OFFENSE

Front row—J. McCarthy, R. Johnson, E. D'Entremont, D. Chapman, B. Harrison, C. Conn, L. Rotundi. Back row—S. Andrick, G. Wright, G. Eramo, T. Cantone.

to Success

Harrison and Dan Chapman. Highlighting the action in the Spartan Backfield was tri-captain Greg Wright along with quarterback Glen Eramo and halfback Steve Andrick. The team may well have enjoyed an even more successful season had Backfield Stars Alan DeTeso, Peter Fletcher, and George White not been sidelined for much of the season.

Captain Greg Wright averaged 42 yds. punting.

STARTING DEFENSE

Front row—R. Hill, R. Johnson, B. Harrison, P. O'Leary, E. D'Entremont, D. Chapman, E. Haslam. Back row—S. Andrick, P. Taylor, P. Fletcher, G. Wright.

SENIORS—Front Row (L. to R.) Co-captains J. Downes and J. O'Toole. Back Row—M. Scarpitto, T. Bourque, L. Jones.

Co-captains Jean O'Toole and Judy Downes.

"Is it a first down?"

CHEERLEADERS

At every athletic event our cheerleaders were present to lead the Spartans to victory. Their familiar voices and energetic spirit led the pep squad in enthusiastic support of every team. Whether marching in parades, conducting pep rallies, or dances, the cheerleaders performed with the utmost dedication for which all of Stoneham can be very proud.

Front Row (L. to R.) Co-captains J. Downes and J. O'Toole. **Back Row**—L. Jones, T. Bourque, M. Scarpitto, J. Murphy, A. Guyer, A. Pagliarula.

Senior Majorettes: Lieutenant, Debbie Brown; Cathy Wager, Barbara Craigie, Susan Stahl, Captain, Paulene Spero; Beth Williams, Susan Forrest, Joanne Mudge, Lieutenant, Linda Laurie.

Captain Paulene "Bee" Spero

MAJORETTES

Under the talented leadership of Captain "Bee" Spero and Lieutenants Debbie Brown and Linda Laurie, this year's majorette squad added a special spark to all our football games, parades, and rallies. They spent many long hard hours practicing and their colorful routines delighted and entertained all those who saw them perform.

Smiling majorettes keep up morale during a tough game.

Majorette Squad (l to r) — front row: Ann Harrington, Linda Merlino, Ruth Carroll, Janet Teschek, Susan Forrest, Joanne Mudge. Second row: Linda Laurie, Susan Stahl, Cathy Wager, Barbara Craigie, Beth Williams, Paulene Spero, Elaine McCallum, Sally Cail, Debbie Brown.

SENIOR PEP SQUAD

Enthusiasm is an important ingredient in any sporting event. Receiving full support from loyal pep squad members, Spartan athletic teams are spurred on to victory. Attending competitions as representatives of Stoneham High, they constantly display their school spirit. Their thunderous applause and enthusiastic cheers are greatly appreciated by all.

Officers: President, Eleanor Ordway; Vice-President, Jean O'Toole; Secretary, Elizabeth Muse; Treasurer, Jean Sweetser.

Pep Squad backs up cheerleaders in supporting our basketball team.

Our "overwhelming" pep squad provided a booming cheering section to inspire our teams to victory.

FIELD HOCKEY

Varsity—1st row, l. to r.: J. Downes, D. Byrne, S. Botticelli, M. O'Keefe, J. Kustra, L. Jones, S. Forrest. 2nd row: S. Shannan, M. Johnson, G. Egan, D. Clark, M. Gandolfi, C. Dolan, J. Murphy, Miss Wheeler.

Captains Mary Jane O'Keefe and Joyce Kustra flank Coach Saralee Wheeler.

FIELD HOCKEY

Co-captains Joyce Kustra and Marijane O'Keefe led the field hockey team in an active and spirited season. The team played well against the tough competition—losing in many cases by only one goal.

Miss Wheeler and Miss Wenzel, the dedicated coaches, not only instructed but also inspired the Varisty as well as the Junior Varsity.

Joyce and Debbie play the field for SHS.

VARSITY SCORES

Stoneham		Opponent
0	Reading	1
0	Lynnfield	1
0	Melrose	1
1	Belmont	2
0	Lexington	1
3	Wakefield	0
1	Lincoln-Sudbury	2
0	Winchester	4
4	Burlington	0
1	Concord-Carlisle	1
1	Wakefield	0

Junior Varsity-1st row l. to r.: M. Adams, C. Haugh, M. Hallen, P. Derry, T. Murphy, M. McKinnon, N. Faracci. 2nd row: N. Rose, D. Sheridan, P. Wainer, B. Saipe, C. Alves, B. Clark, S. Mochi, J. Duonolo. 3rd row: L. Morash, C. Hopkins, C. Greenquist, J. Hamilton, J. Bove, J. Shuttleworth, V. Folk, D. Benidetto, N. Sheldon, P. Visconti, D. O'Connell.

VARSITY (l-r): Row 1: Coach William Murphy, R. Buchwold, G. Dougherty, D. Chapman, G. Donovan, L. Meuse, T. Murphy. Row 2: Coach Donald McGillicuddy, J. Savelo, M. Scarpitto, L. Rotundi, J. Carroll, R. Cimina, S. Jones, Manager, R. Junker.

Spartan Athletes Build for

BASKETBALL

In a season marked by unfortunate losses of senior talent, the Spartan quintet prepared a solid foundation for future years by allowing underclassmen to gain valuable Varsity experience. With George Dougherty and Dan Chapman as the only seniors on the squad, the fledgling team played good, solid basketball and developed well under pressure. The highlight of the year, the trouncing of Wilmington, proved that coaches Murphy and McGillicuddy are justly optimistic about the future of SHS basketball.

Coach Murphy and varsity seniors George Dougherty and Dan Chapman.

Larry Meuse jumps at center.

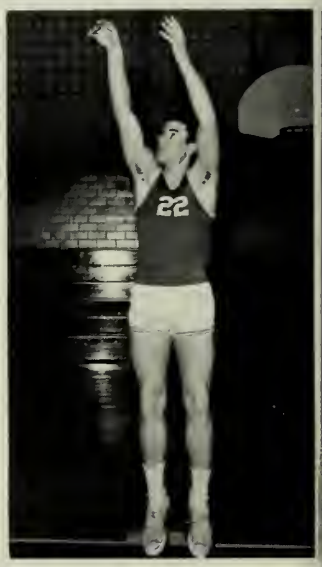

Dan Chapman

George Dougherty

Jack Savelo eludes his opponents.

the Future

Coach Murphy reviews strategy during a time out.

Two more points for the J. V.'s.

The JUNIOR VARSITY — Row 1 (l to r): S. Stamas, A. Stoumbellis, M. Johnson, S. Arsenault, P. Christofi. Row 2: Coach Donald McGillicuddy, C. Gardner, T. Corcoran, J. Greene, A. Botticelli, D. Commito, manager L. Hughes. Row 3: P. Saltzman, R. Brown, G. Sheedy, R. Martinez, M. Maguire.

Aggressive Spartans Earn Berth in

Captain Glenn Eramo and Coach Dick Burns.

Defenseman Greg Wright and Captain Glenn Eramo steal the puck from a Melrose player.

VARSITY HOCKEY RECORD

Stoneham	7	Concord	0
Stoneham	1	Melrose	2
Stoneham	4	Winchester	0
Stoneham	5	Watertown	1
Stoneham	1	Lexington	0
Stoneham	3	Reading	3
Stoneham	4	Wakefield	0
Stoneham	5	Belmont	1
Stoneham	9	Concord	1
Stoneham	3	Melrose	5
Stoneham	6	Watertown	0
Stoneham	4	Winchester	2
Stoneham	6	Lexington	1
Stoneham	3	Reading	1
Stoneham	3	Wakefield	3
Stoneham	6	Belmont	1
	State Tournament		
Stoneham	3	Masconomet	0
Stoneham	5	Barnstable	0
Stoneham	1	Needham	2

Joe "Bear" Smith had the second best net-minding record in the league.

State Tourney

This year our hustling Stoneham hockey team took second place in the Middlesex League. With strong offensive players Glenn Eramo (high scorer of the league), Doug Robinson, and George White, we were second in the league for scoring. Defensemen Greg Wright and Alan DeTeso kept Stoneham second in goals scored against as Joe "Bear" Smith, our goalie, was tied for the most shutouts. Backing up the first line, the snappy second line included Bob Sampson, Bob Vatcher, Jimmy Niles, Peter Laing, and Pete Fletcher. For the third consecutive year Stoneham qualified for the State Hockey Tournament, winning shutouts against Masconomet and Barnstable to enter the quarterfinals where we lost a heartbreaker to Needham.

"Now it's my turn play with the puck."

The Varsity Hockey Team — (l. to r.) Row 1: R. Sampson, D. Galipeaux, W. Fylnn, J. Smith, R. Vatcher, G. White, D. Robinson, P. Laing, T. MacHenry; Row 2: G. McGrath, J. Niles, G. Eramo, F. Howe, G. Wright, A. DeTeso, P. Fletcher, S. Andrick, S. Weiss, L. Packwood, and Coach Dick Burns.

Bob Vatcher battles for possession.

A game is won by strong defense, and Greg Wright and Joe Smith repeatedly proved it.

Out to Set Records . . .

Coach William Murphy and Captain Richard Hovey discuss their strategy.

CROSS-COUNTRY

Stoneham has produced many outstanding cross-country teams in the thirty-two year history of the sport. This year's squad was certainly no exception. Coach Bill Murphy's harriers were decisively handicapped by the loss of Co-captain Mike Kelly, and bad luck plagued them throughout the season. Co-captain Richard Hovey, undefeated in league competition, with the support of Dave McCollough and underclassmen Joe Carroll and Tom Fowler, led the varsity to the number two berth in the league.

CROSS-COUNTRY

STONEHAM		OPPONENT
33	Wakefield	24
20	Watertown	41
15	Concord	50
27	Winchester	28
31	Melrose	28
21	Belmont	38
23	Lexington	33
27	Reading	31

CROSS-COUNTRY-TEAM

Front Row (l to r) (Varsity): Coach William Murphy, C. Eicher, T. Fowler, D. McCullough, S. Rothman, R. Hovey, S. Arsenault, J. Carroll, T. Keefe, A. Hosier. **Second Row** (J.V.): Manager James Sensale, J. Lembo, J. Commito, M. Scarpitto, R. Peterson, B. Fowler, P. Matchett, A. Stoumbelis, T. Murphy. **Third Row**: J. Guinan, J. Greene, S. Weiss, R. Junker, P. Howe, M. Maguire, G. Young, P. Donovan, O. Gerson, L. Hughes. **Top Row**: H. Moore, R. Brown, J. Fitzpatrick, S. Jones, L. Packwood, R. Jenkins, J. Baylies, G. Sheedy, B. Kulski, B. Cail.

SPRING AND WINTER TRACK

The latest Spartan interscholastic sports ventures, the Indoor Track and the Track teams, have finally proved themselves. With only two years of competition under its belt, the indoor club finished in the top division of the Middlesex League winter track circuit with a 3-3-1 record.

The spring track team has shown definite improvement since the addition of the winter program, although lack of depth in the field events has continued to hamper the team effort. Coach Paul Whitley has, however, developed what is certainly one of the strongest running teams in the league.

Captain Richard Hovey was the outstanding two-miler in the league.

Effort and skill characterize Greg's true Spartan qualities.

Winter Track Team — Front Row (L-R): G. Souther, P. DeGruttola, W. Tice, M. Kelley, J. Lembo, R. Hovey, J. Sullivan, D. McCullough, D. Williams, C. Conn, J. DeCaro. Row 2: C. Eicher, J. Hayman, P. West, P. Taylor, R. Kellogg, H. Moore, J. Doren, A. Thorley, Gary Rose, D. Russo. Row 3: J. Baylies, J. Sheridan, O. Gerson, R. Jenkins, J. Graves, K. Nicolazzo, R. Harrington, R. DeRoeck.

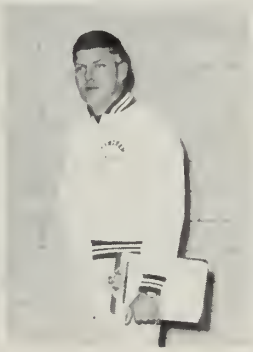

Coach Paul Whitley spurred the team to victories.

In Sports and in Life

SPRING TRACK TEAM

Front row (l-r) Seniors; J. Scully, J. DeCaro, E. D'Entremont, W. Tice, D. Chapman, R. Johnson, R. Hovey, M. Kelly, G. Wright, C. Salvo, S. Waddle, D. McCullough, M. Sturgis, P. DeGruttola. Row 2: S. Cantone, C. Eicher, P. Taylor, V. Barton, G. Donovan, J. Graves, J. Baylies, M. Monagle, P. West, T. Greene, T. Reefe, D. Robertson, R. Martiney, J. Carroll, A. Thorley, D. Russo, J. DiCarlo, B. McConbrey, J. Doran, K. Nicolazzo, R. Kellogg, H. Moore, A. Jowdy, T. Fowler, Coach Paul Whitley.

BASEBALL

"You may be BIGGER than I am, but you're still wrong!"

"You can steal bases but you can't steal the ball!"

BASEBALL

Baseball, the great American sport, was well provided for at Stoneham High. Moundsmen Tony Pappalardo and Steve Andrick pitched Coach Jack Feltch's hit-and-run club to another exciting season in the highly competitive Middlesex League. Providing support behind the plate and keynoting the Spartan teamwork was veteran Captain Al DeTeso. Three underclassmen—Jackie Savelo, Steve Jones, and Bob Sampson—promise to provide the sparkle on the diamond next season.

Tony "burns" one in.

Left to right: S. Jones, L. Rotundi, R. Sampson, J. Savelo, J. Lembo, S. Andrick, A. Pappalardo. A. DeTeso, Coach Feltch.

Golf and Tennis

Coach Edward Rundlett and Captain Wayne Donnelly plot their strategy.

Golf Team — (l to r) Row 1: P. Downing, K. Wilson, W. Donnelly, P. Kimball; Row 2: W. McVarish, J. Williams, K. Timperley, P. Donovan.

TENNIS

Spartan tennis players lived up to the demanding standard set by former teams at Stoneham High School. Coach Paul Atkinson, in his first year at the helm, enjoyed moderate success in both singles and doubles. On the court the players exhibited a high degree of ability and sportsmanship.

GOLF

Under newly installed Coach Ed Rundlett, the golf team demonstrated a surprising proficiency for the game. Stoneham, a town which can boast two major country clubs, has always succeeded in producing fine golfers, as was shown by this year's crew lead by captain Wayne Donnelly.

Tennis Team — J. Sinsale, W. Flynn, J. Branzetti, R. DeRoeck, R. Scarpa; missing: G. Rose.

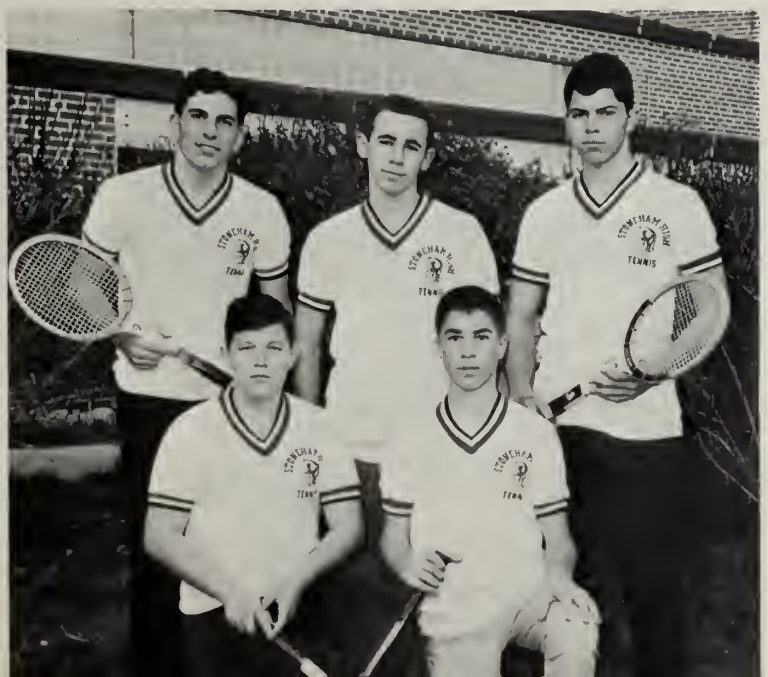

Coach Paul Atkinson

GIRLS' BASKETBALL

VARSITY—Row 1: Captains S. Chapman and L. Jones; Row 2: A. Campbell, C. Hillman, J. Luther, D. Clark, P. Barry; Row 3: D. Byrne, J. Whitten, Coach Sally Randall, M. O'Keefe, S. Botticeli.

Captains Sally Chapman and Leslie Jones

GIRLS' BASKETBALL

This year's varsity basketball team was composed mostly of experienced seniors who were well-prepared for the difficult season. Coached successfully by Miss Sally Randall, the varsity demonstrated both offensive and defensive skills with speed and agility. The girls, led by co-captains Sally Chapman and Leslie Jones, combined teamwork with enthusiastic spirit and natural ability to emerge as the victors of most of their games.

Coached by Mrs. Mikell Deptula, the junior varsity also possessed the same enthusiastic spirit which led them to victory as well.

Co-captain Sally Chapman ties up the ball during one of our toughest games against Melrose.

VARSITY RECORD

Stoneham	40	Burlington	14
Stoneham	33	Melrose	9
Stoneham	33	Burlington	9
Stoneham	23	Lincoln-Sudbury	30
Stoneham	59	Wakefield	13
Stoneham	18	Winchester	39
Stoneham	36	Belmont	23
Stoneham	31	Concord	15
Stoneham	38	Wakefield	16
Stoneham	22	Lexington	38
Stoneham	19	Reading	32

J.V.—Front row: Coach Mikell Deptula, D. LeBlanc, P. Clark, M. Gandolfi. Second row: J. Vennochi, S. Michaud, T. Murphy, A. Nelson, J. Duonolo. Third row: C. Reynolds, C. Johnson, C. Bourque, C. Greenquist, N. Whitten.

Softball Team — First row (l. to r.): L. Jones, P. Barry, D. Poole,, M. Scarpitto, A. Campbell,, D. Truesdale, M. O'Keefe, S. Chapman, S. Botticelli; Row 2: L. Luther, D. Clark, D. Breck, S. McKnight, J. Palermo, J. Shuttleworth, D. Reagan, B. Harrison; Row 3: F. Harvey, J. Vennochi, M. Gandolfi, M. Addams, A. Nelson, J. Morroco, L. Gorse, S. Stuart, Coach Elizabeth Furman.

Softball coach,
Miss Elizabeth Furman

Girls' Softball and Tennis

SOFT BALL

The Girls' Softball Team this year, coached by Miss Elizabeth Furman, showed not only skill but also teamwork, enthusiasm, and sportsmanship. This year's Junior Varsity with many of its players returning proved to be a tough team to beat. Athough the competition was strong, the season proved to be a successful and enjoyable one.

Tennis coach,
Miss Sally Randall

GIRLS' TENNIS

This year Miss Sally Ann Randall coached the girls' tennis team through another commendable season of competition. Although their opponents were often formidable, the girls showed true competitive spirit and good sportsmanship throughout every match. They fought diligently, and there is no doubt but that their record is one of distinction.

Tennis Team — (l. to r.): Coach, Miss Sally Randall, J. Lawson, D. Hurley, C. Greenquist, S. DeTeso, D. Byrne.

Gymnastics Club — Front row (l. to r.): D. Deprisco, K. Nicolazzo, S. Michaud, J. Murphy, S. Surette, J. Cerrone, D. LeBlanc, C. Haugh, S. Shannon. Second row: M. Gandolfi, P. Spero, S. Jenkins, J. O'Toole, L. Jones, C. Wager, J. Downes, R. Brady, M. O'Keefe, N. DeGrettola, A. Broadbent, J. Brisette, T. Bourque, C. DiMari.

GYMNASTICS

Again this year the SHS Gymnastic Team has demonstrated the skill and grace typical of fine gymnasts. Under the direction of Miss Saralee Wheeler and Miss Margaret Wenzel, the team was able to enter in its first competition, sponsor a Sock Hop, and finance a scholarship. The girls' dedicated efforts and hard work were climaxed in an excellent performance at their annual spring exhibition.

Ruth Brady displays excellence on the balance beam as she executes a scale.

"It's not easy to leap tall buildings with a single bound."

Seniors (l to r.): Paulene Spero, Ann Broadbent, Jean O'Toole, Cathy Wager, Theresa Bourque, Judy Downes and Marijane O'-Keefe.

STONEHAM
SPARTANS

An important and enjoyable part
of any student's high school years
is the participation
in extra-curricular activities.
We at Stoneham High are fortunate
to have available numerous varied groups
suited specifically to our individual interests
and abilities.
While the invaluable education
we have obtained
during our school years
may always be of use,
it is these—our individual and
class activities—
that will add color
to the black and white of learning.

tivities

Diligent Staff Prepares

Literary Staff: Seated, left to right: J. Mudge, K. Feeley, L. Jones, P. Mullen, J. Sweetser, S. Stahl, P. Spero. Standing: J. Walczak, J. Joslin, S. DiTullio, R. Hovey, J. Lawson, J. Commito.

Good yearbooks never just "happen." Behind every golden moment of distribution day are many long hours of research, planning, and plain old "diggin' in" work.

Assistant editor Lee Mayman, Co-editor Pat Barry, Co-editor Mark Whitley.

Typing Staff: Seated, left to right: K. Zurek, J. Mazza, C. Frampton, L. Laurie, E. Meehan, B. Randazzo. Standing: J. Walczak, D. Hurley, K. Moore, E. Alves, S. Forbes.

Yearbook artists Paulene Spero and Kenny McCann.

Mr. Gerald Paist, advisor, confers with Richard Lent, publicity director, and George Wengen, business manager.

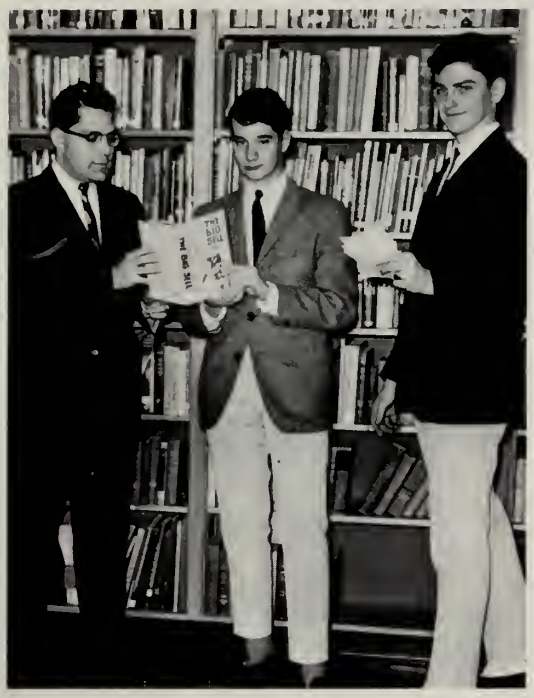

Two of the editors discuss page layouts with enthusiastic support from Marion.

George worked both as business manager and as assistant censor.

Business Staff: seated (l. to r.): R. Day, S. Landfare, G. Wengen, E. Ordway, J. Mudge. Standing: B. Williams, P. Daley, P. Buccheri, S. DiTullio, M. Forrestal, E. Meehan, J. Whitten.

Music Develops the Talents of Each

Girls' and Boys' Ensemble —Front row, left to right: S. Garrity, D. Tincker, C. Butler, M. Rudman, C. Petruzzi, J. Smith, A. Brautigam, L. Mayman, J. Branzetti, R. Romanelli. Second row: G. DiMare, D. Truesdale, J. Poti, S. Landfare, C. Lape, M. Sturgis, C. Sturgis, R. Lent, S. DiTullio, E. Kimball. Third row: K. Feeley, S. Forrest, J. Lawson, D. Poole, C. Palermo, L. Polly, L. Russo, J. Christie S. Shaughnessey.

GLEE CLUB

The popularity of the Glee Club is exemplified by the ever-increasing number of students participating in choral activities both during class time and in special functions. Strong encouragement and expert leadership on the part of Mrs. Wipperman and her new assistant, Miss Farina, have produced spectacular results.

Through the years Mrs. Wipperman has strived to make music an enjoyable and exciting activity; we all believe that this year she has more than achieved her goal.

Mrs. Gilda Wipperman
Music Supervisor

The Glee Club added its sparkling songs to the gala atmosphere of the Carnival Ball.

Individual

MR. ROLLAND TAPLEY
Orchestra Director

ORCHESTRA — (L. TO R.) ROW 1: C. Gates, T. Ottavi, J. Lawson, D. Williams, J. Fee, R. Lent. ROW 2: P. Craigie, R. Melkonian E. Maloney. C. Hebard, A. Harrington, K. Fucci, S. Manoushagian, L. McKinley, M. Marek, L. Giannoccari, R. Haggerty. ROW 3: P. DiCarlo, J. Branzetti, C. Hillman, C. McLeod, L. Marek, C. Greenquist, T. Brietbord, T. Leonard.

BAND AND ORCHESTRA

Throughout the 1965 football season our marching band provided highly enjoyable entertainment both on the field and at our pre-game rallies. At the Carnival the ever popular dance band brightened the evening with its spirited performance. The Spring Concert was also greatly enhanced through the melodies presented by the concert band and orchestra. These talented musicians and their capable directors have done much to make our school functions so enjoyable.

BAND — (L. TO R.) ROW 1: R. Lent, D. Byrne, M. DiBello, D. Williams, S. DiTullio. ROW 2: D. Beam, S. McCullough, S. Mitchell, D. Smith, R. Cameron, K. Lannigan, K. Barry, C. Hillman, C. Hebard, K. Fucci, A. Nelson. ROW 3: J. Branzetti, P. Craigie, E. Kimball, D. Halchek, R. Melkonian, D. Hiltz, A. Harris, D. Thorley, R. Kellogg. ROW 4: R. Bartkus, R. Guinan, P. DiCarlo, T. Leonard, P. Goudreau, C. Gates, J. Fee, H. Wagg, R. Howe. ROW 5: D. Klane, E. Maloney, R. Haggerty.

MR. ALFRED TODARO
Band Director

THE SPARTAN SPOKESMAN

The Editorial Board discusses an article — (left to right) E. Mayo, Managing; L. Mayman, Co-Editor; Mrs. B. J. Williams, Advisor; M. Whitley, Co-Editor; C. Hebard, Literary; Row 2: S. Weiss, Sports; S. Stahl, Features; P. Kaliner, Business; S. Forrest, Social; and Mr. J. Manuel, Advisor.

SPARTAN SPOKESMAN

A relatively new venture at SHS, the SPARTAN SPOKESMAN became the best-known and most eagerly anticipated organ for expression of student opinions and reporting of important school news. The SPOKESMAN published regularly throughout the school years, giving members of the student body, as well as the faculty, experience in journalism, business management, publishing, and public relations. Edited by Mark Whitley and Edward Mayo with the guidance of Mrs. Bette Williams, Mr. James Manuel, and Miss Maria Garuti, the paper attempted in its own way to spark improvement in school life.

The SPOKESMAN was one of the few papers that published during the newspaper strike.

Art & Typing Staff — T. Brezinski, J. Eldridge, C. Frampton, J. Mazza, and J. Walczak.

Reporting & Business Staffs — (l. to r.) Row 1: K. Feeley, T. Basile, Miss M. Garuti, advisor, P. Klainer, J. Brezinski. Row 2: D. DeFazio, J. Commito, J. Venocchi, L. Jones, N. Whitley, M. Martinek, R. MacNeil, D. Reagan, S. Westbrooke.

Seated: (l. to r.): E. Ordway, R. Hovey, Mr. Neil McLaughlin, A. DeTeso, L. Jones. Row 2: S. Cail, S. Connors, P. Palermo, J. Whitten, T. Bourque, R. Day, S. Hale, V. Perocco, M. Gandolfi, R. Lent. Row 3: S. Boehm, E. Todd, C. MacLeod, M. Danca, J. Kennedy, J. Duonolo, D. Truesdale, S. Vona, D. Stegall, L. Russo. Row 4: S. Stamas, J. Walczak, E. McCallum, M. Johnson, S. Barbo, J. Shuttleworth, A. Faraci, C. Haugh, K. Nicolazzo, D. Chapman. Row 5: J. Boyd, S. Arsenault, D. Lounsbury, T. Murphy, L. Kiemach, C. Eicher, A. Stoumbellis, J. Commito, D. Rowean, A. Gavatsos, J. Murray, T. Chew, M. O'Brien.

STUDENT COUNCIL

The Student Council has become an integral part of the curriculum of Stoneham High. Throughout the year, the council has strived to help fill the basic social and intellectual needs of the students. This has been accomplished by interpreting the needs and problems of the student and acting to remedy these problems. The council's responsibilities over the year have also included assisting the school administration in designated areas. Due to the wealth of leadership at Stoneham High School, our Student Council has become one of the most active in the state.

The Carnival Ball elections were tabulated by the Student Council.

The Handbook Revision Committee managed to find time for a little homework, too.

Student Council Officers—(from left) Eleanor Ordway, Secretary; Leslie Jones, Treasurer; Richard Hovey, President; Mr. Neal McLaughlin, Advisor; Alan DeTeso, Vice President.

Helping Us to Prepare for

STUDENT EXCHANGE DAY

In the hopes of promoting a better and more thorough understanding of the functions of various forms of government, the Massachusetts Department of Education sponsors a series of Student Exchange Days between town and city high schools. We sincerely hope that our guests from Haverhill Vocational High School learned as much by visiting Stoneham, as our seniors learned by visiting Haverhill.

Student Exchange Day Representatives: Lee Mayman, Jane Lawson, Karen Feeley, Robert MacNeil, and James Sullivan.

Edward R. Mayo, Jr.
State Representative

STUDENT GOVERNMENT DAY

A well-informed citizenry is a necessity in our democratic system. Student Government Day, held every April at the State House, provides this opportunity for high school students to familiarize themselves with the workings of state government. This year's representative, Edward Mayo, gained valuable experience while a member of the House of Representatives.

Candidates Jane Lawson and Lee Mayman.

LEADERSHIP IN THE FUTURE

GIRLS' AND BOYS' STATE REPRESENTATIVES

Because of their academic achievement and leadership ability, these outstanding students were selected as juniors by the faculty to represent Stoneham High at Girls' and Boys' State. These programs are sponsored by the American Legion and Legion Auxiliary with the help of the Stoneham Rotary Club to acquaint potential leaders with the organization of state government and encourage them to participate in civic affairs.

Girls' State Alternate Judy Downes, Girls' State Representative Leslie Jones; Boys' State Representatives Mark Sturgis, Mark Whitley, Richard Hovey, and Arthur Brautigam.

INTERACT CLUB

The Interact Club consists of young men striving to better themselves and their community through civil projects. By informal discussions and guest speakers international understanding is also stressed. Several Interact boys have participated in the volunteer program at the New England Sanitarium. This is one way that the Interact Club has contributed to the community. This year Interact also presented an assembly on the United Nations.

Interact Officers — Treasurer, Craig Sturgis; President, James Sullivan; Vice President, Jeff Hansis; Secretary, Lee Mayman; Advisor, Mr. Roger Lamson.

Left to right, first row: C. Sturgis; J. Hansis; Mr. R. Lamson, faculty advisor; J. Sullivan; E. Mayo. **Second row:** R. Kinsman; A. Brautigam; M. Stokes; A. Petto; P. Costello; P. Donovan. **Back row:** B. Manoushagian; J. Cullen; S. Sloss; R. Mac Neil. **Missing:** L. Mayman.

Acquiring Practical Experience . . .

The members of this year's enlarged traffic squad have done an excellent job in keeping traffic moving smoothly between classes.

Mr. Louis A. DeSantis, Traffic Squad Advisor.

TRAFFIC SQUAD

This year the traffic squad has introduced several innovations. Along with the already complicated problem of regulating traffic between classes, the squad now provides student guides and office aids. These aids help alleviate the vast amount of clerical work that is involved in the efficient maintenance of a high school of this size. Certainly Mr. DeSantis and his group should be eulogized for a job well done.

FUTURE NURSES ASSOCIATION

A relatively new organization, this group provides encouragement and promotes interest for those girls who are seriously considering the nursing profession. Hospitals are visited and guest speakers are welcomed as part of a well-rounded program of activities related to the field of medicine. With Miss Elliott serving as its efficient advisor, the club has made considerable progress since its creation and will undoubtedly continue to do so.

Miss Elizabeth Elliott, Advisor discusses future plans for the club with President Cathy Palermo.

Front row, left to right: L. Kolesar, A. Carbone, Miss E. Elliot, C. Palermo, S. Forbes, M. Lusas. Second row: G. Kimball, J. Peoples, P. McGuire, M. Costello, S. Manoushagian.

Serving School and Community . . .

Front row, left to right: K. Moore, C. Frampton, J. Mazza, Mr. Bernard Smith, Advisor, B. Salvo, S. Howes, S. McCarthy. Second row: P. Haug, K. Fucci, H. Rothman, S. Murphy, L. Mayman, G. Joslin, E. Anderson, J. Barbo, M. Bennett, S. Westbrook. Third row: L. Secondi, S. Munroe, K. Feeley, S. Machent, P. Buccheri, J. Joslin, M. Forristal, S. Botticelli, D. Reagan.

Seated: Barbara Salvo, Vice-president, Judy Mazza, President, Cheyl Frampton, Secretary, Standing: Karen Moore, Treasurer, Mr. Smith, Advisor, Sandra Howes, Historian, Susan McMarthy, Parliamentarian.

FUTURE TEACHERS OF AMERICA

Aspiring young educators met regularly throughout the year under the capable direction of Mr. Bernard Smith. As in the past, the club enjoyed films and lectures by guest speakers. In the spring some of the club's members were afforded the opportunity to try their hand at their chosen profession while elementary school teachers attended a workshop. The club members gained a great deal of information about the teaching profession through the club's effort.

FUTURE SECRETARIES OF AMERICA

An organization whose primary purpose is to further acquaint its members with the various aspects of business, the Future Secretaries Club also performs valuable clerical services for the faculty. Miss Corum and Miss Garuti, the capable advisors, assist the girls in acquiring a better understanding of their future business careers. Members also enjoy related social activities.

Seated: Miss Corum, Advisor, Lola Wells, President, Miss Garuti, Advisor, Standing: Cheryl Messina, standing in for Theresa Bourque, Treasurer, Jessica Poti, Vice-president, Beverly DeBenedictis, Secretary.

Front row, left to right: C. Messina, L. Wells, Miss Dorothy Corum and Miss Maria Garuti, Advisors, J. Poti, B. DeBenedictis. Second Row: S. Cote, L. Laurie, M. Forristal, M. Pavia, E. Ordway, P. Wieczorek, C. Russo, J. Puglia. Third row: B. Randazzo, C. Butler, J. Lentine, K. Brassil, J. Brezinski, D. Truesdale, M. Rudman, B. Smith. Fourth row: K. Zurek, D. Poole, J. Sullivan, L. Laurie, D. Provencal.

SCIENCE CLUB

The Science Club strives to give its members a better understanding of the scientific world through firsthand experience.

Officers: Stephen Rothman, Vice President, Charles Salvo, President, Mrs. Ann Mason, Advisor, and Elaine Todd, Secretary-treasurer.

This year the Science Club, led by faculty adviser Mrs. Ann Mason, proved to be an interesting and worthwhile experience for all its members. Lectures were given by teachers, students, local engineers, and scientists. It is certain that the information gained from these lectures has increased the members' understanding and interest in the various scientific fields.

First row, left to right: T. Ottavi, S. Rothman, C. Salvo, Mrs. Ann Mason, Advisor, E. Todd, G. Yee. **Second row:** M. Rello, J. Commito, J. Gelfand, J. Doran, R. Junker, D. Cullen, J. Boyd, A. Finnegan, P. Coffin, S. Schweiger, S. Russell.

Mr. Chester Jordan
Advisor

Co-captains William Velardocchia and Charles Salvo discuss strategy with advisor Mr. Louis DeSantis.

Though only in their second year, the Stoneham High Math Team has consistantly proven what a fine quality math training is provided at SHS. Composed of students with exceptional mathematics ability, the team engages students from neighboring communities in stimulating competition with problems in all fields from algebra to calculus. The advisors, Mr. Jordan and Mr. DeSantis, can be proud of their team which has done an outstanding job.

MATHEMATICS TEAM

The Math Team — Dennis Cullen, Claudia Hebard, William Velardocchia, Mr. Louis DeSantis, Charles Salvo, Richard Junker, and Stephen Rothman.

French Club—Seated (l. to r.): L. Mayman, J. Walczak, K. Feeley, E. Todd. Row 2: M. Noonan, G. Joslin, A. Benedict, S. Botticelli, S. Bohem, B. Saipe, P. Weiner, S. Manoushagian. Row 3: L. Towse, B. Tarr, J. Barbo, P. Maguire, E. Anderson, K. Stone, B. Basha, B. Tarr, J. Joslin. Row 4: Mr. Alain Rocher, Advisor, R. Ezekian, G. Papulis, D. Lounsbury, D. Cameron, N. Lusas.

French Club Officers: Neil Lusas, Journalist, Elaine Todd, Secretary, Lee Mayman, Vice-President, Karen Feeley, Treasurer, Mr. Alain Rocher, Advisor, Jane Walczak, President.

FRENCH CLUB

The French Club is destined to achieve a high place among the extracurricular activities at Stoneham High. Organized only this December, the club has become one of the school's most popular. Students gather regularly to discuss French literature, art, and history under the direction of the dynamic Mr. Alain Rocher.

Seniors — H. Reid, K. Feeley, B. Jacobsen, J. Joslin, J. Lawson, R. Tesler, P. Klainer, L. Mayman, M. Garfinkle, W. Velardocchia, J. Sullivan.

DRAMA CLUB

The Stoneham High Drama Club started its first year with enthusiastic support. Advisor, Mr. Robert Silverman, was quite gratified by the large number of talented thespians present at the first meeting. The main project for the Regional Drama Festival of which Stoneham High School was a host.

The Drama Club under the direction of Mr. Robert Silverman.

Director
Mr. Robert Silverman

Seated (l. to r.): H. Ried, D. Tincker, H. Rothman. **Standing**: L. Mayman, C. Sturgis, W. Velardocchia, J. Lawson, M. Fiore, T. Fields, S. Burns.

"You're going to WHAT from our fifth floor window?"

"Weekend in Avalon"

DRAMA FESTIVAL

Eleven one-act plays were presented at Stoneham High School on March 19 as part of the Regional Drama Festival. Stoneham's entry "Weekend in Avalon" was one of the three plays chosen to appear at the State Drama Festival. SHS was further honored when Steve Burns, Michael Fiore, Jane Lawson, Lee Mayman, and Craig Sturgis were named to the fifteen member Regional Cast on the basis of their performances.

"No, no, no; you can't sit THAT close!"

Seniors Take . . .

"Time Out For Ginger", so capably presented by a well-chosen cast, was well received by a standing-room-only audience at both performances. Much credit goes to Mr. Silverman who so superbly directed the seniors in their many rehearsals. This play will be a long-remembered highlight of the senior year.

"Don't be ridiculous dear, Ginger CAN'T play football."

"I'm just as equal as you are, Tommy Greene!"

"Are you sure Helen Hayes started like this?"

"Yes, dear we HAVE to go to the play tonight!"

Ginger needed her own locker room!

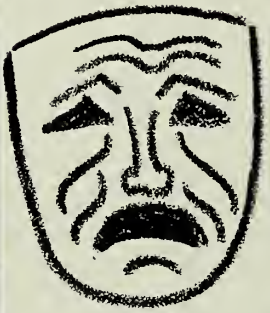

Front row (l. to r.) Sandra Bella, Carolyn Bray, Ronald Tesler, Jane Lawson, and Constance Lape. Second row (l. to r.) Heidi Reid, Lee Mayman, William Velardocchia, Barbara Jacobson, Mr. Robert Silverman, Paul Klainer, Arthur Brautigam, Thomas Flanagan, and Mr. James Manuel.

"TIME OUT FOR GINGER"

THE CAST

Agnes Carol ..... Jane Lawson
Howard Carol ..... Ronald Tesler
Joan Carol ..... Sandra Bella
Jeannie Carol ..... Constance Lape
Ginger Carol ..... Carolyn Bray
Eddie Davis ..... Paul Klainer
Tommy Green ..... William Velardocchia
Mr. Wilson ..... Lee Mayman
Ed Hoffman ..... Arthur Brautigam
Lizzie ..... Barbara Jacobson

STAGE MANAGER
Heidi Reid

TECHNICAL CREW
Faculty Advisor, James R. Manuel
Thomas Flanagan

FACULTY DIRECTOR
Robert S. Silverman

"Foreclosed any mortgages lately, Mr. Hoffman?"

Lee Mayman cites the problems of modern education.

"We simply have to do something about this mess!"

CARNIVAL BALL

The Royal Couple and Their Court — (l to r) Susan Todisco, Jean O'Toole, Susan Marie Forrest, Leslie Jones, Queen Paulene Spero, King Daniel Chapman, Jeanne Fillipone, Judy Downes. Paula McNulty, Debra Flynn, Susan Mildred Forrest, Theresa Bourque; pages Deborah Smith and Alan Clark.

Regal Coronation Amidst

CARNIVAL BALL

The 1966 Carnival Ball again proved that Stoneham High School abounds in exciting talent. From the coronation to the glee club, the audience was completely captivated by the colorful and tuneful stage show acts. The show was complete with novelty acts, solos, vocal and dance routines, group numbers, and a matched set of go-go girls. The scenery provided by the art department and students exemplified this year's theme "Forest Fantasy."

The show opened with the traditional Senior Waltz.

The Royal Couple — Queen Paulene "Bee" Spero and King Daniel Chapman.

Sharon Landfare's "Al Di La" brought applause from all.

Stephen DiTullio served as the very capable Master of Ceremonies.

Cathy Palermo enchanted both of her "Two Different Worlds".

Atmosphere of "Forest Fantasy"

From "Oklahoma" to Stoneham Lee Mayman and Jane Lawson demanded "All 'er Nothin' ".

"Jamaican Rhumba" showed the versatility of the talented Majorettes.

"Because You're You" is why Joe Smith admired Carol Petruzzi.

The highlight of the show was the performance of the "go-go" girls .

We danced in an authentic Tahitian atmosphere of palm trees, flowers, and a waterfall.

JUNIOR PROM

Words can never express the magic of the evening, nor are they necessary for those who attended our Junior Prom, "Tahitian Twilight", on May 7, 1965. Imaginative decorations, music and lighting transformed the cafeteria into a veritable island paradise. A waterfall amidst exotic foliage provided a special touch of enchantment. Needless to say, it was a night to remember.

Beautiful Tahitian girls made us welcome to an unforgettable evening of music and magic.

"Happy Birthday, dear Harry"

The chaperones' amiable presence added to the enjoyment of the evening.

Geri and Debbie treat the boys to a night on the town.

Have they taken it yet?

All classes were well represented at this year's Twirp Twirl.

TWIRP TWIRL

Gaily decorated snowflakes and creative cartoon characters festooned windows and walls to provide the background for this year's Twirp Twirl. Having pinched pennies for weeks, the poverty striken girls treated their favorite beaux to a fun filled evening.

How can there be a stag line at the Twirp Twirl?

DRUGS

paints
WILLS HOME STORE
WILLS
PPG
HARDWARE
WILLS HARDWARE STORE

We wish to thank all our sponsors
who so generously contributed
to the success of our yearbook.
It is only through their kind co-operation
that we are able
to produce the SPARTAN.

vertisements

CONGRATULATIONS

TO THE CLASS OF '66

SUNNYHURST DAIRY PRODUCTS

FOR RADIANT HEALTH

665-5400 Stoneham, Mass.

BEST WISHES TO THE CLASS OF 1966

FROM THE

STONEHAM HIGH SCHOOL STUDENT COUNCIL

Richard Hovey, President

Alan DeTeso, Vice-President

Eleanor Ordway, Secretary

Leslie Jones, Treasurer

Mr. Neal McLaughlin, Advisor

GO
RAMBLER

FOR
1966

Now At

PETTENGILL MOTOR SALES

YOUR RAMBLER DEALER

Franklin Street at Stoneham Square

The Stoneham Independent

ESTABLISHED 1870

FORD SALES AND SERVICE

STONEHAM MOTOR CO.

185 Main Street

Stoneham, Mass.

438 - 0490

SCHAEFER'S NEWS

Cards Gifts Stationery

Stoneham Square

SANTORO'S
Submarine Sandwiches

309 Main St. Stoneham

438-0020

QUANTITY
QUALITY
AND
SERVICE

Frank Sampieri,
Proprietor

BELL'S BARBER SHOP

Six Chairs—Na Waiting
The Shap far Men and Bays

Redstane Shapping
Center

438-9859

11 Main St. Stoneham, Mass.

MID-NIGHT FOODLAND

Tops in Graceries
Open Till Midnight

41 Moin Street
Phane 438-0488

LOMBARD LUMBER CO.

35-37 Pomewarth Street

Staneham, Mass.

438-0098

Compliments af

SLOANE FURNITURE COMPANY

447 Main St. Stoneham

438-4000

STONEHAM LUMBER CO.

Tel. 438-1122

211 Main Street
Stoneham, Mass.

Best Wishes To The
Class of 1966

From

TOM'S 6–11 VARIETY

Stoneham Massachusetts

Compliments of

CHILDRENS' CORNER

FREDERIC'S PHARMACY

Compliments

of

MR. REDDING

and

MR. PETERSON

Congratulations to

THE CLASS OF 1966

SEVERANCE TRUCKING & MOVING CO.

Home Office: 43 Elm St. Stoneham

Tel. 438-0130

1 Hour Cleansers, Inc.
and
Clothing Care Center, Inc.

Telephone 438-1646

Professional Dry Cleaners — Coin-Op Cleaners
Shirt Laundry — Coin-Op Laundry
Fur Storage

Compliments of

Flair

of Stoneham

Compliments of

DR. PAUL FITZGERALD

30 Central St.

Stoneham, Mass.

Compliments of

DR. DAVID J. ALPERT

Best Wishes to
The Class of '66

From

DR. LEIF K. BAKLAND

Compliments of

STONEHAM

THEATRE

STONEHAM SAVINGS BANK

359 MAIN STREET STONEHAM, MASS.

Telephone 438-9400

Customer Parking Area for Easier Banking

BANK BY MAIL
We pay the postage

BANKING HOURS
8:30 - 2:30 Mon.-Fri.
6:30 - 8:00 Thurs. Night

FRIENDLY SERVICES AVAILABLE

Savings Accounts — Special Notice Accounts — Club Accounts
Registered Checks — Travelers Checks
Savings Bank Mortgage Loans — Home Improvement Loans —
Savings Bank Life Insurance — United States Savings Bonds —
Safe Deposit Boxes
Passbook Loans — Collateral Loans — Personal Loans —
F.H.A. Loans — G. I. Loans

REGULAR SAVINGS 4⅛%

All Deposits Insured in Full Under Mass. Laws

SPECIAL NOTICE ACCOUNTS 4½%

Montvale Plaza

Modern, Air-conditioned
Function Rooms

54 Montvale Ave.
Stoneham

Mario D. Ciroli
Manager

Tel. 438-4111

CONGRATULATIONS TO

THE CLASS OF 1966

STONEHAM DAIRY QUEEN

Home Of The Brazier Burg

And The Cone With The Curl

On Top

C'mon over and "Live a little"

CONGRATULATIONS

CLASS OF 1966

New England Hospital

SANITARIUM AND

STONEHAM • MASSACHUSETTS • 02180

A Hospital Career pamphlet, explaining the many fine job opportunities available in hospitals today, will be mailed to you upon request to the Personnel Department of your favorite hospital.

THE WARREN KAY VANTINE STUDIO, INC.

Serving with pleasure

the members of the

Class of

1966

132 Boylston St., Boston, Mass.
661 Congress St., Portland, Maine

Congratulations
Ta The Class Of
1966

JON A. ASGEIRSSON

Attorney At Law
5 Central Square
Stoneham, Massachusetts

Compliments Of

JERRY'S RESTAURANT

415 Main Street
Staneham, Mass.

Compliments Of

A FRIEND

Campliments Of

O'KEEFE'S CHEVRON STATION

Cangratulations To
The Class af 1966

HARRISON O'CONNOR, M.D.
ORTHOPEDIC SURGEON

689 Fellsway
Medford, Mass

36 Woburn St.
Reading, Mass.

CONGRATULATIONS TO

THE CLASS OF 1966

BEST WISHES

FROM THE

CLASSES OF

1967 1968 1969

Best Wishes
and
Congratulations
To The Class of 1966

FAIR WINDS TRAVEL SERVICE

230 Main St.
438-4022

"We Serve All Your Traveling Needs"

Compliments
Of

MIDDLESEX DRUG COMPANY

3 Central Sq. 438-0342

Congratulations
To The Class
Of
1966

A&K JEWELERS

Stoneham Square 438-1250

SCHOLASTIC JEWELERS INC.

Boston's Largest Manufacturing Jeweler

5174 Washington Street Boston, Mass. 02132

Classes 1956-1966

Established 1921 FA 3-4300

Compliments of

WILLS HARDWARE STORE

Cenral Square,
Stoneham, Mass.

We Dedicate . . .

. . . this Advertising Section
To Marion,
Our Mentor and Inspiration.
A Special debt of gratitude
Also goes to Jerry O'Toole

PUBLIC LIBRARY
STONEHAM MASS.